FITCHBURG PUBLIC LIBRARY
3 8123 0005 9068 3

2007

Whirlwind of Memories

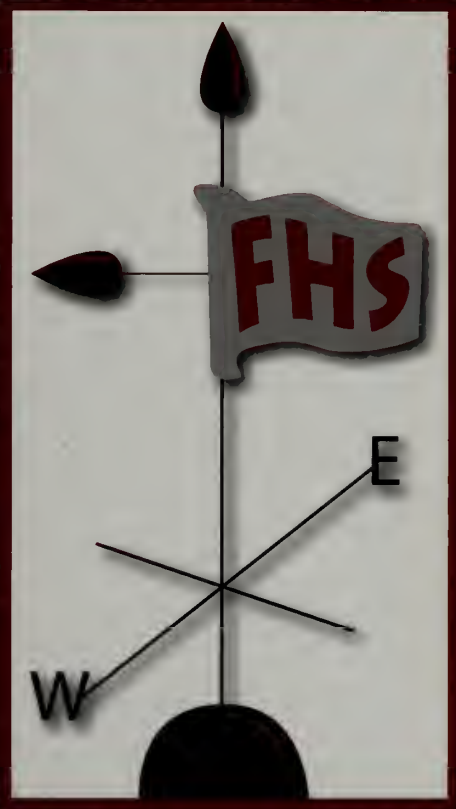

Fitchburg High School

For
REFERENCE
use
only

Fitchburg High School Boulder Volume 95

Whirlwind of Memories

Class of 2007..... pages 2-15
Faculty..... pages 16-33
Senior Portraits..... pages 34-71
Sports..... pages 72-121
Clubs and Activities ..... pages 122-135
Performing Arts..... pages 136-145
Senior Life..... pages 146-179
Index..... pages 180-181
Ads..... pages 182-193
Stayin' Classy & Goodbye..... pages 197-200

Class Of...

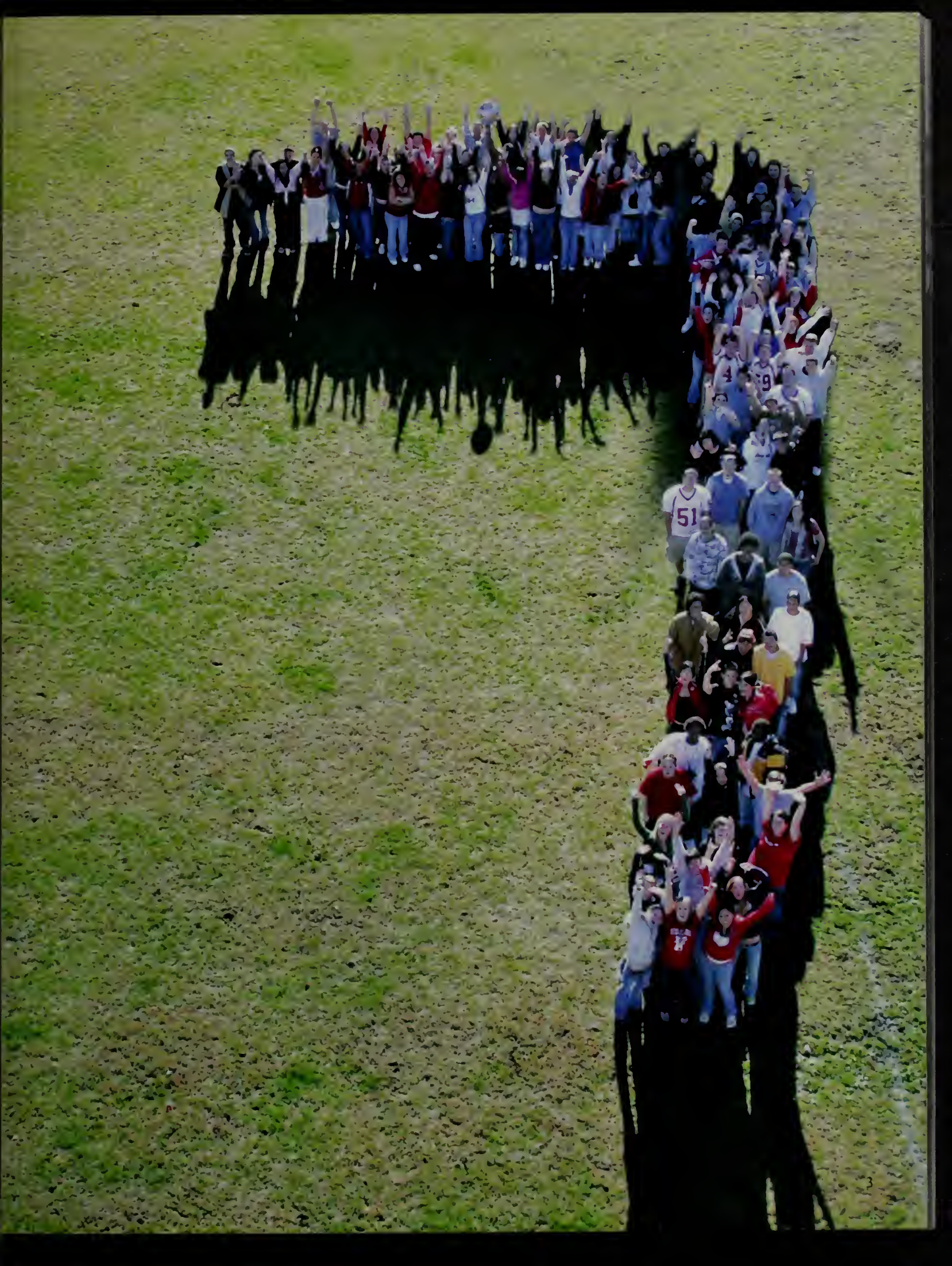

Left: Christian Padilla throws a frisbee in style!

Right: Chrissy Silvar struts victoriously after winning the potato sack race.

Below: Mike Grenier, Amy Howe, Cody Jennison, and Mike Mahoney get close.

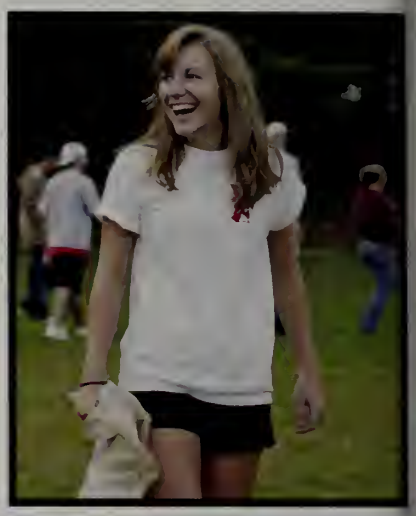

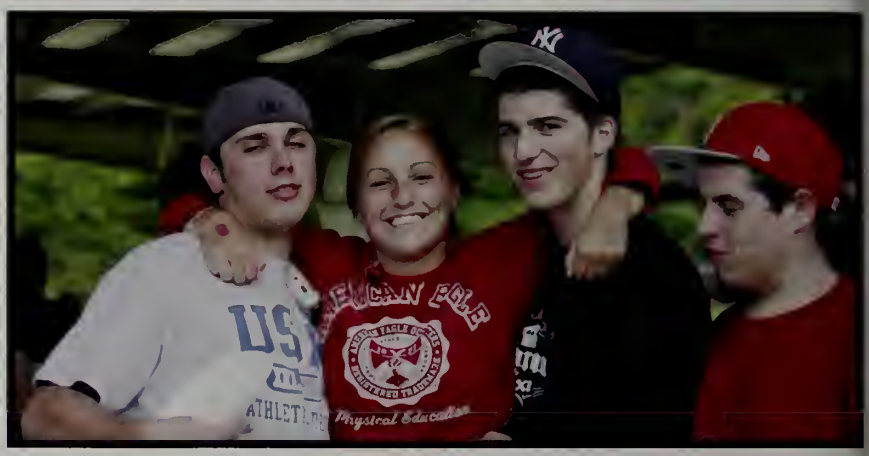

Above: Lori Campbell and Mr. P. show their style in the three-legged race.

Right: Alex Mioduszewski, Lita Nanthavong and Alaina Gordon looking great as always!

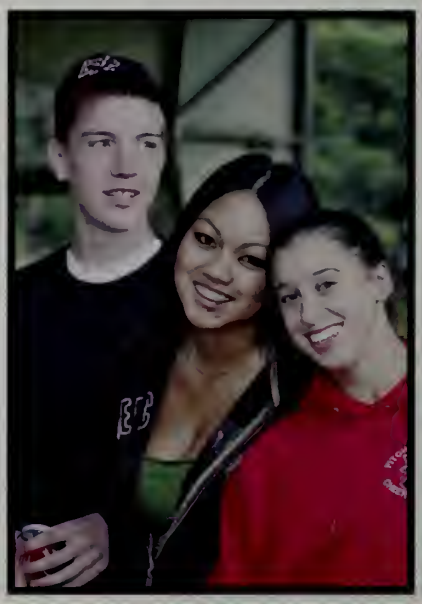

1. Julie Thanadabouth looks on at the game of tug-of-war.
2. Shaunice Mahone, Shaquitta Jones and Tiffany Fitz come together for a picture.
3. Katlyne McAneany, Tiffany Thibault and Ashley Green flaunt their best friends status.
4. Trisha Cote, Kim Calello, Janet Craigen and Siara Boudreau stop and pose for the camera.

Senior Reception

Above: Julie Lantry, Amy Howe, Katey Bermingham, Meghan Walker, and Chrissy Silvar flash their pearly whites.
Below: The senior boys root for Mike Costa as he throws a touchdown.

Left : Hannah Masse gets ready to launch the ball.
1. Chris Amanatidis and Alex Valentin smile for the camera.
2. Mallory Rousseau, Anna Fairbanks and Alicia Clayton just being themselves!
3.Damary Rosado Carolina Moreno and Steph Kimber having fun in the three-legged race.
4. Ashley Doucette and Matt Reid waltz across Saima Park.
5. The Senior boys, as usual, are the life of the party!

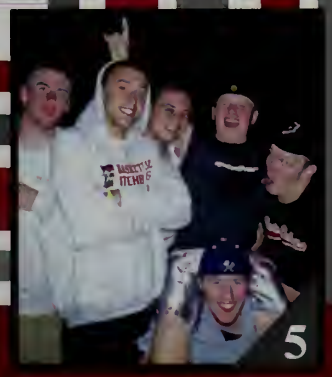

Painting the Rock

Above: Anna Fairbanks, Shelby Curtis, and Mallory Rousseau prove it's possible to paint and dance at the same time!
Above Right: Kenny Phaxay reveals how tiresome painting the rock can be.
Right: Karina Martinez hustles up the rock.
Far Right: Alaina Gordon and Steph Kimber chillin' on the rock.

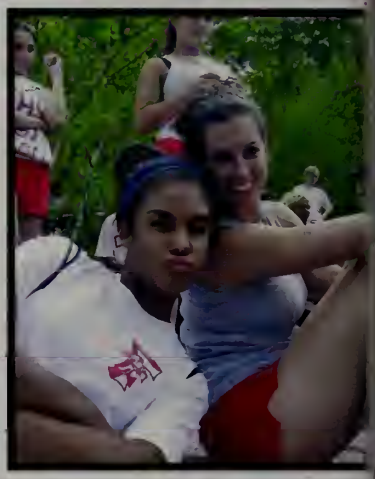

Far Left: Meghan Walker exhibits her love for the outdoors.
Center: Andrew Doughty concentrates on painting.
Left: Brett Barrows and Shaunice Mahone take a well-deserved break.
Below Right: The senior boys enjoy the view from the rock.
Below Left: The Class of 2007, Mission accomplished.

Powderpuff Football

Seniors 28 Juniors 21

Chrissy Silvar makes a diving catch.

Above: The Girls of '07 pose together for their victory photo after defeating the juniors. They finish Powderpuff with a (3-1) record.

Stacy Miles gets down with the offensive line.

Stephanie Kimber whispers the trick play.

Above: Malonie Bernard, Tanya Skinner, Claudia Romero and Bianca Cruz pose for a glamour shot before the game.
Above Right: Mr. Moore leads the charge for the quarterback sack!

Meghan Walker charges past the juniors.

Left: Mr. Moore yells "I'll shake you like a stick!"

Right: Coach Vac leaves Ryan Howe hanging.

The Fitchburg Raiders

keep the crowd roaring!

F: Alex Mioduszweski
I: Andrew Doughty
T: Kenny Hollums
C: Matt Zimei
H: Rob Barrett
B: Paul Theodoulou
U: Ethan LaPointe
R: Julie Lantry
G: Larry Valliere

R: Stacy Miles
A: Melissa Hosley
I: Nicole Posco
D: Jessica Dean
E: Emilyne LaPointe
R: Megan Stepton
S: Megan Tarr

Below: The Red Raiders get ready for the next play. 1.) Lauren Lagoy watches the game closely. 2.) Stacy Miles jumps in on Brandee Courtemanche "bringin' cheetah back!" 3.) Brett Barrows lets St. John's know "Who's The Boss!" 4.) Matt Zimei in control, as always.

1

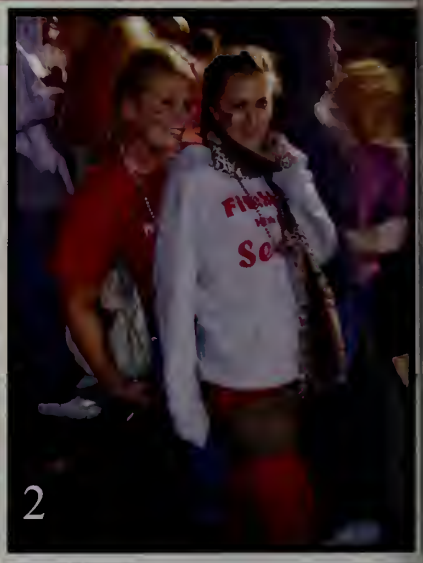
2

3

4

Homecoming Court

Homecoming Prince and Princess:
Sean Reardon and Shauntay Grout

Homecoming Queen and King:
Mallory Rousseau and Mike Costa

Above Left: Paul Theodoulou, Andrew Doughty, and Larry Valliere get "BIG" for the game.
Above Middle: Tanya Skinner and Ashley Cormier are excited about homecoming.
Above Right: Anna Fairbanks lets the crowd know how fierce the Red Raiders are.
Left: Katie Berminghan, Alyssa Gentry, and Miriam Prendergast-- all smiles.

Above: Tiffany Fitz, Shaunice Mahone, and Shaquitta Jones jump in a picture to show their school spirit.
Left: Anna Fairbanks and the cheerleading squad get the crowd into a conga line.

Thanksgiving Pep Rally

The Red Raider girls show their stuff to their Blue Devil opponents.

The Blue Devil dance moves are not good enough to beat the Raider girls.

Above Left: Emilyne LaPointe shows affection towards her "Blue Devil" rival Brandee Courtemanche.
Above Right: Bill Nguyen and Ian Brennan enjoy the evening's festivities
Below Left: The dance team blows away the audience with their amazing performance.

Above Left: Jon Berthiaume shows his appreciation for the rally.
Above Right: Desiree Guerrero steals Anna and her gear to rock her own Raider Pride.
Below Right: The football players grace the Senior Wall!

1. Brett Barrows loves the mic!
2. Shaunice Mahone & Stephanie Esposito show their spirit.
3. Mike Leger confidently discusses his position on the team.
4. Franklin Siplas plays his electric guitar for the tailgating party.
5. Waheed Disu addresses the crowd.
6. Stacy Miles and Meghan Walker take pride in wearing red.
7. Tiffany Fitz is looking good as a Blue Devil.

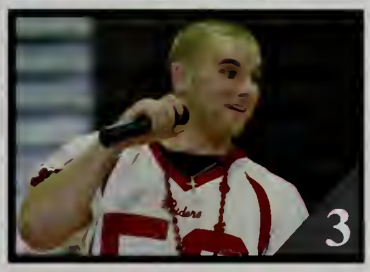

Above: Dan Minichiello, Jon Berthiaume, Bill Nguyen, Meghan Walker, Derek Paine, and Mike Grenier kick off the pep rally with a tailgating party!
Below: Melissa Gallo, Katlyne McAneany, Jenny Jo and Tiffany Thibault huddle to keep warm while David Jakabousky chimes in "Don't hate the player, hate the game."

Above Right: Mr. Pierce grills some delicious food for tailgating.
Below Left: Anna Fairbanks defeats Alyssa Robar who acts as the Blue Devil.
Below Right: The crowd erupts with cheers as the 2006 pep rally begins.

Above: Senior girls lounge between classes on *Pajama Day.*
Below: Seniors display their inner celebrity on *Glitz & Glam Day.*

Above: Senior girls know how to kick it 80's style.

Below: Julie Lantry raises the Pink Ladies to a whole new level on *Flashback Day.*

Below: 1) Dan Minichiello flashes his grillz on *Glitz & Glam Day!* 2) Katey Bermingham, Alyssa Gentry & Mary Heline represent the evolution of style on *Flashback Day*. 3) Larry Valliere & Viry Thammachack strike a pose on *Glitz & Glam Day*. 4) Ashley Green flashes a big smile on *Red & Grey Day.*

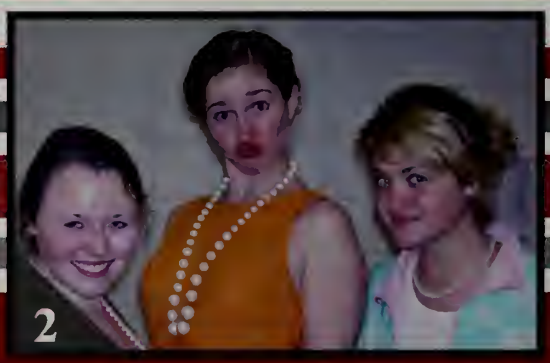

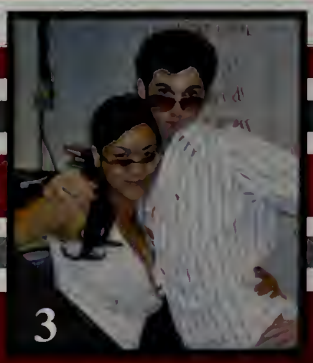

Spirit Week

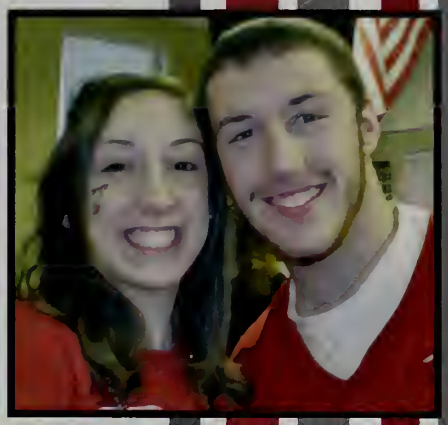

Above Left: Ian Brennan--what a babe!
Above Center: Stacey Maxwell, Chrissy Silvar & Alaina Gordon are all about the Flower Power on *Flashback Day.*
Above Right: Katlyne McAneany & Derek Paine share their Red Raider Pride on *Red & Grey Day.*
Left: Senior girls pose for a picture with Red Raider Anna Fairbanks on *Red & Grey Day.*

Above Left: Colleen Casey brings back the 80's on *Flashback Day.*
Above: Derrick Cruz, Lafee Pathammavong & Amy Howe flex their superhero muscles on *Superhero Day.*
Left: Alyssa Robar, Janet Craigen, Carolina Moreno & Damary Rosado represent the '50s on *Flashback Day.*

Thanksgiving Game

Above Left: Captains Derek Paine and Mike Leger shake hands with the Leominster Captains.
Above Right: Chris Cormier returns a kickoff.

Above: Taking advantage of an outstanding block by Nate Wilson, Jon Gomez breaks a tackle.
Below: Matt Fraticelli about to capitalize on a block from Dan Minichiello.

Left: Jon Gomez is brought to the ground in style by a Leominster defender.
Above: Jon Gomez runs the ball to capture a first down.

Above: Tim Douglas lays a hit on an unknowing Leominster defender.
Below: Ryan Robar brings the Leominster running back to a grinding halt on a 3rd and 1 attempt.

Above: Nate Wilson lines up in his stance before a play.
Right: Brett Barrows chases down Leominster's running back for an inevitable tackle.

Above: Jeremy Kimber calls the play in the huddle.
Below: Jon Berthiaume hauls down the Leominster quarterback.

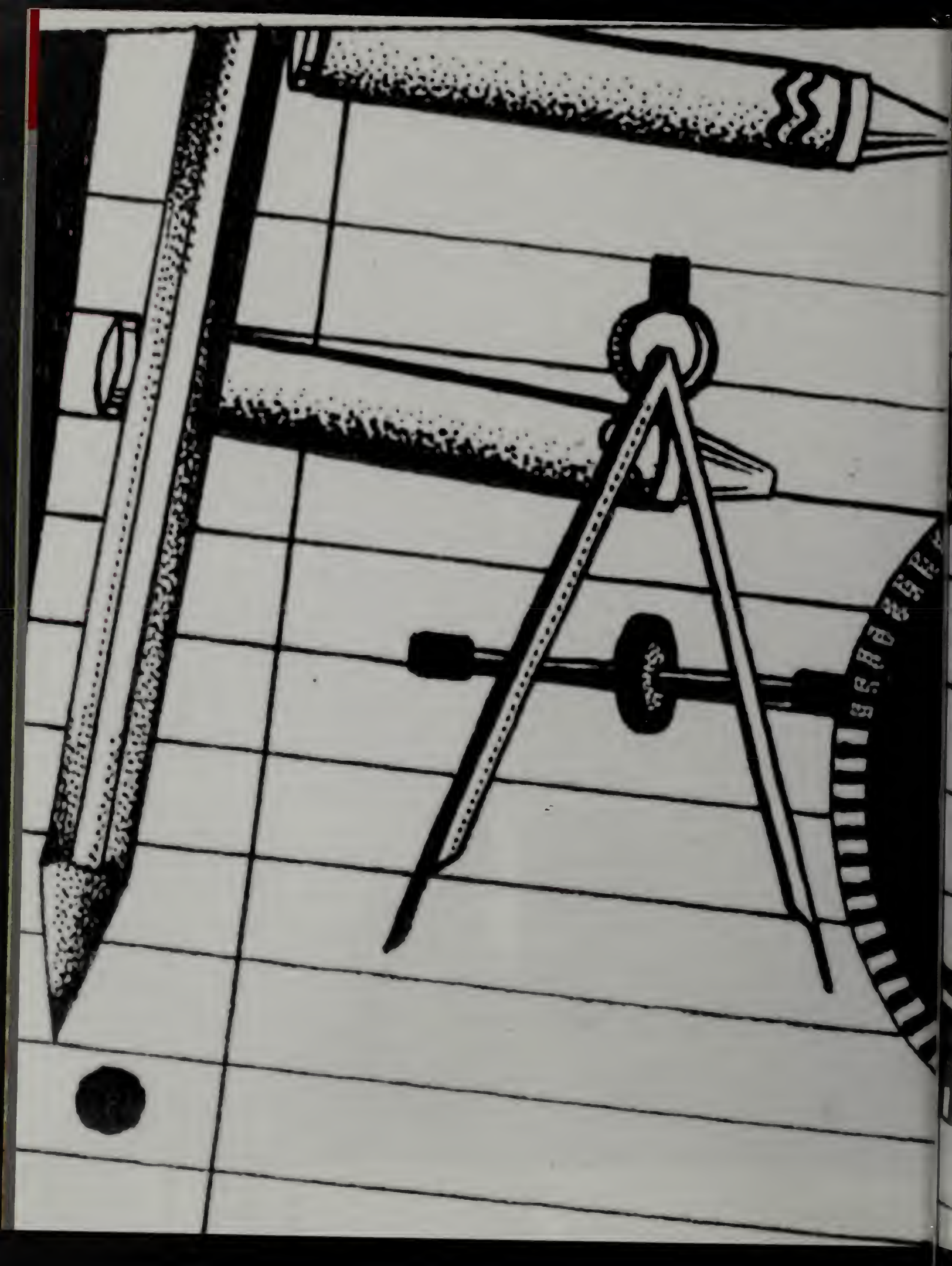

To The Class of 2007:

I share with you some of my thoughts and those from Anna Quindlen, a Pulitzer Prize winning author, during a Villanova University commencement address, as well as, those of Mary Schmich, a Chicago newspaper columnist.

The diplomas have been handed out and the mortarboards have been tossed. Now what? There will be thousands of people heading off to college or into the workforce with similar ambitions. But you will be the only person alive who has sole custody of your life. I am not talking about your life in your car, at your computer or in your dorm room, but rather, the life of your heart and soul. Why is it so much easier to write a résumé than to craft a spirit?

So…….get a life, a real life, and not just a bigger paycheck. Get a life in which you appreciate beauty, like the smell of the ocean at low tide, the panoramic view from high up a mountainside, the quiet of nighttime snowfall, the color and scent of a backyard flower garden. Get a life in which taking the time to make a small effort improves the world around you, like picking up the phone, sending an email, or writing a thank you note. Get a life in which you learn to laugh often, make others feel important, and down the road, become a wonderful parent. Keep your eyes and ears open; the classroom is everywhere! Live life with joy and passion. No person ever said on their deathbed, "I wish I had spent more time at the office."

Rather, enjoy the power and beauty of your youth. You may not grasp it now, but someday you will look back upon these times and realize the many possibilities that stand before you. Don't waste your time on meaningless emotions, such as jealousy and envy. The race is long and, in the end, it is only with yourself!!!

Good luck! God bless! Thank you for being such important members of our high school community at FHS!!!!!

Sincerely,

Richard D. Masciarelli
Principal

Letter from the Principal

Administration

André Ravenelle
Superintendent

Paula Giaquinto
Assistant Superintendent

Raymond Cosenza
Athletic Director

Garo Papazian
Assistant Principal

Thomas DiGeronimo
Assistant Principal

Social Studies

Bryan Baxter

Sam Collins

Denise DeLucia

WIlliam DeMarco

Jane Ferrazza

David Kelly

Loretta Kline

Jacob Olson

John O'Neill IV

Debra Sherblom

G. Ronald Williams

Mathematics

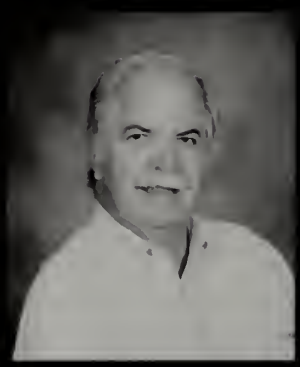

Elliot Fitch

Jennifer Lafountaine

Michael Lavers

Nancy Lewis

Maria Mavromatis

Kim O'Neill

Peter Perry

Mark Pierce

Dale Reczek

Richard Vaughn

Barry Walker

Daniel Walker

God Bless Fitchburg High School!

~ Jane Andrews

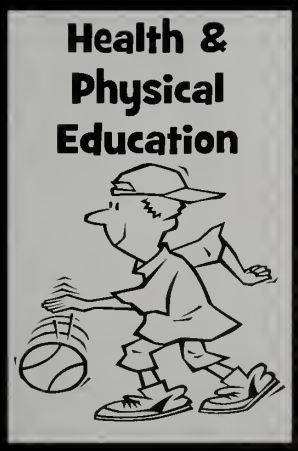

Paul DiGeronimo

Patricia Kelly

Beth McNamara

Douglas Romano

Richard Vacarelo

Laura Bolick

Rachel Brostrom

Jo-Ann Costello

Sara-Maria Goguen

Kelly McGavin

Phillip Moore

Steven Morse

Amber Pouliot

Shelly Romero

Jack Scott

Jeff Whittemore

Kevin Whittemore

Mark Ambrose

Stephen Dauphinais

Patricia Flaherty

Sharon Gallo

Ellen Gammel

Colleen Hirons

Kathleen Hytinen

Sean McNiff

Deborah Morand

Megan Normandin

Susan Rampello-Smith

Lalayna Way

Garret Zecker

Bona Fortuna!

~Doc

Adam Cordio

Larry Piispanen

Todd Shattuck

Sheltered English

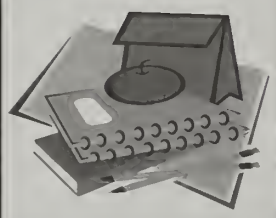

Aracelis Abreu

Carlos Garcia

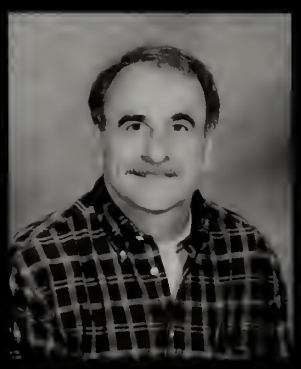

Vincent Scittarelli

Susan Tolstrup

Mucha suerte y exito a la clase graduanda 2007!

~ Carlos Garcia

Clerical

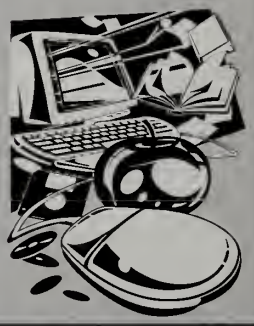

Judith Chouinard

Bonnie Guertin

Patricia Leger

Colleen McGuirl

Helen McWilliams

Julie Membrino

Judith Normandin

Diane Thomas

Your next beginning will come from your last beginning's end. Dream Large!

~Alan Twomley

World Languages

Kenneth Chakemian

Graciela Costa

Frederick Hamilton

Coraly Rivera-Luciano

Marie Lucien

Sharon Reynolds

Congrats! There's a million things to be, you know that there are...

~ Garrett Zecker

Business & Computer Technology

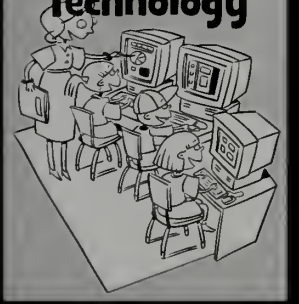

Joan Cayer

Sheila Thomas

Barbara Grillo

Ellen Welsh

In the rollercoaster of life, sit in the front car with your best friend, hold hands, hang on, and remember to enjoy the ride!

~ Denise DeLucia

Language Lab

Cindy Palmi

Para-Professionals

Linda Binnall

Donna Bonora

Tim Daoust

Edward Diaz

Sandra Goodchild

Cindy Hachey

Karen Kahara

Irene Lamoureux

Patricia Lenihan

Andres Lopez

Ellen Mahon

Joanne Morse

Pamela Pawson

Melinda Perez

Luz Rios

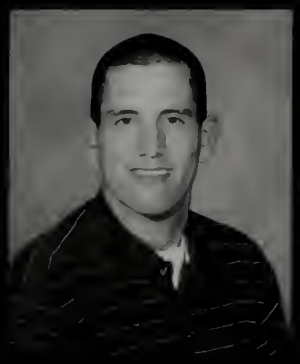

Tim Roy

Janice Tata

Eric Taylor

Donna Uusitalo

Art and Music

Ann Capodagli

Eric Drew

Sara Dipilato-Lamey

Guidance

Carole Christensen

Maria Ulloa-Hancock

Susan Leahy

Steve Lowney

Chris Woods

Thomas Hughes

The road may
be rocky,
The road may
be tough,
Just remember,
enough
Is never enough!

~Jeanne
Scaffardi

Nurses

Pamela Rivers

Julie Thibodeau

God Love You,
Class of '07!
~Jo-Ann Costello

Librarian

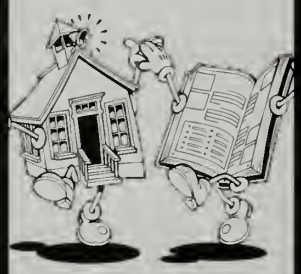

Mary Aronson

MCAS Prep

Anne Bennett

Alison Briggs

Paul Parillo

Bank

Robbin Dateo

PRE
K
KINDERGARTEN

Paula Gastonguay

Joan Jordan

Set your goals, stay focused, and you will succeed

~Richard Vaughn

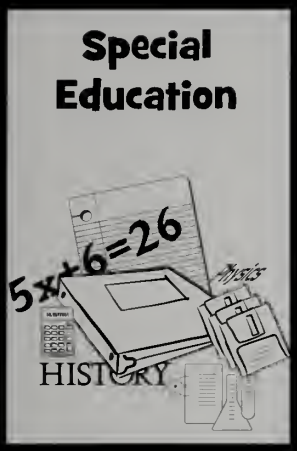

Kendra Beveridge

Stephen Celona

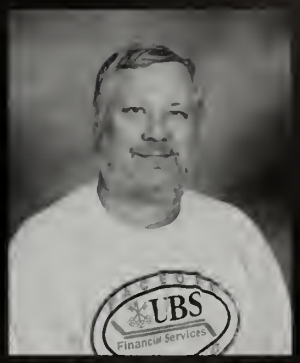

Dean Fuller

Elisa Grant

Joanne Huse

Katherine Jones

James Malatos

Flor Ovalle

Brad Pellitier

Charito Whitney

Heather Root

Jeanne Scaffardi

Patrick Stimpson

Amy Tesz

Class of 2007, thank you for making my first year a great one!
~Tom Digeronimo

Audio Visual

Alan Twomley

MCAS Coordinator

Aurea Rodriguez

Database Manager

Sally Nix

Registrar

Nancy Orsini

Hall Monitors

Kathleen Charrier

David Douglas

Maria Mendez

Academic Support

Patricia Finch-Kelley

Mary K. Schmitt

Learn something new every day, and remember learning can be FUN!

~Ellen Gammel

Educational Talent Search

Veronica Guay

Substitute

Jane Andrews

Step Up To Excellence

Deb Silvar

My Turn

Cherie Fisher

The whole sky is yours
To write on
Blown open to a blank page".
Rita Dove

~Judith Normandin

Custodians

Paul Walsh

James Dufour

Stephen McCluskey

Kenneth Pawson

"If you don't have confidence, you'll always find a way not to win".
Carl Lewis

Good Luck Class of "07!

~Heather Root

Cafeteria

Jill Lucius

David Semenza

Renee Howe

Sandra Johnson

Pat Jones

Celine Kozloski

Joan Aho

Jacqueline Martino

Eileen Mason

Irene McCarthy

Sandy Nadeau

Janice Biglow

If a journey of 1,000 miles begins with a single step, then take big, fast steps and get moving!

~Peter Perry

School Psychologist

Lauren Rhodes

Assessment Specialist

Jinee Strus

In-House

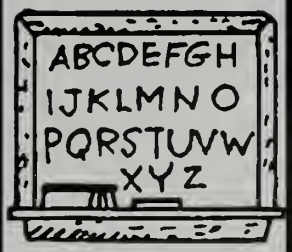

Susan Flynn

"Meditate.
Live purely. Be quiet.
Do your work with mastery.
Like the moon, come out
from behind the clouds!
Shine." *Buddha*

Good luck Seniors!
~Sheila Thomas & Joan Cayer

Speech Therapy

Thomas Ferranzano

Education Center

Evelyn Rivera

Good luck Class of 2007!
Working with you these past
four years has been a lot of
fun. Make us proud.

~Mike Lavers

Evaluation Team Leader

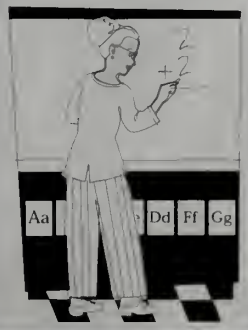

Marsha Gartska

Resource Officer

Leroy Jackson

SENI

CLASS

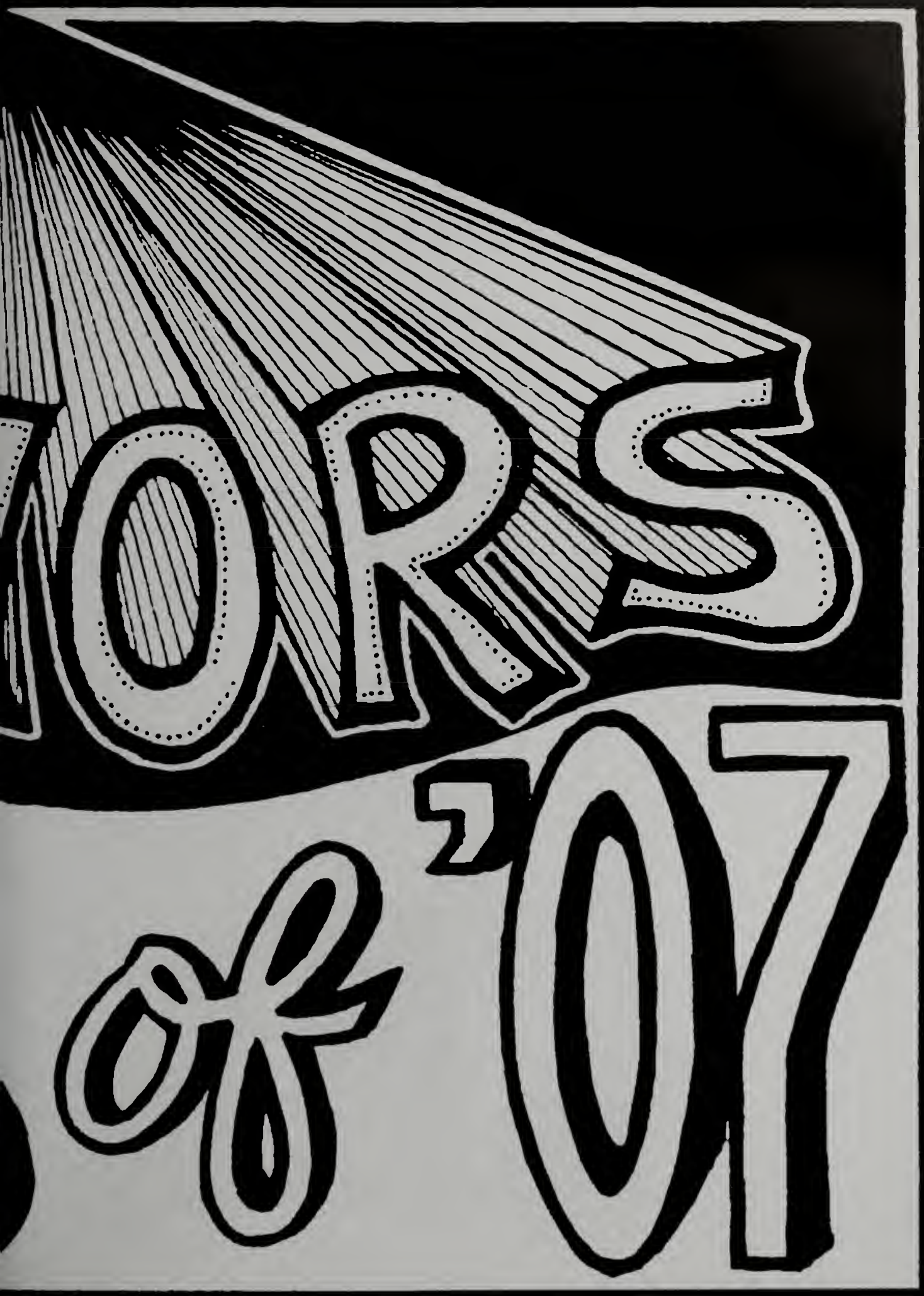
ORS
of '07

Yansel Stalin Abreu

Stalin, A-Brew
"Haha.... No!"

I just wanted to thank everyone for making my four years of high school a great time, Okay, maybe an alright time, just kidding! I want to also thank Mrs. Leahy for being a great guidance counselor and Mr. Bahde for being so funny during sophomore year. Go 2007!

Edithmar Acosta

Beba
"Juzga tu éxito por el grado en que disfrutes de salud y amor."

Yo le doy gracias a mi madre por darme la ayu que nesecitaba Y por motivarme hasta el final. También le doy las gracias a mis compañeros la oportunidad que me dieron al ser su amiga. especial a Cecilia, Luz, Rosimar y Merly. Grac a mis maestros por aconcejarme; Mr. Garcia, Abreu y Mr. Scittarelli. Unas gracias especiale para mi tia, Amariliz. Thanks to all my teache FHS. Muchisimas gracias a todos!

Robert Alejandro Agreda

"Don't worry about the world coming to an end today. It's already tomorrow in Australia."

After four years of sleeping in English, four years of being clueless in Spanish, and a few years of burning myself in science labs, it's been quite the experience. I will miss the humorous tangents in class and listening to Mr. Moore's eccentric analogies. But after all is said and done, I wont ever miss having to wake early in the morning and driving half asleep to school or walking in the congested halls. Word up to my homies!
Outdoor Track: 1,2; NHS: 3,4; School Council: 3,4; Youth Venture: 3,4

Stephanie Shirley Aguilar

Home Skillet Biscuit, Mrs. Jimenez
"Sometimes the best things in life are worth wai for."

It's incredible how 4 years of high school have come and gone, yet these years will be extreme memorable. I would like to give a special shou out to all of my "home skillet biscuits"; we hav shared many times together in class and out of school. I thank all of you for putting up with "certain" jokes (haha!) (I like eggs). To all my volleyball girls: I will miss playing with all of y I'm going to miss those talks with Ms. H. on th court, and when I say the best things in life are worth waiting for, I mean that I have met the person in my life William Jimenez. "Take it to bridge." '07!
Volleyball: 1,2,3,4

Waleed Ahmad

"Never express yourself more clearly than you are able to think."

Four years have gone by pretty fast. I met a lot of new and interesting people. I made some friends along the way. Good luck to everyone in college. See you all at Fitchburg State.

Christopher George Allen

Cookie
"Life is 10% of what happens to me and 90% of I react to it."

Class of '07 we finally made it. We are graduat We made a lot of friends and lost some friends. One thing that stands out to me about friends when Nate, David, Bill, Kenny and I all used t hang out at the movies every weekend. These people know why it stands out and it was a lot fun. Jess, we had our problems but we made it friends. To my boy Nate: What can I say? You my brother and brother for life. There's not enough space for me to explain that, but you know why. The same to David. But life's here something with it.
Football: 1,2; Baseball: 1,2,3,4

Adalberto Luis Alvarado

LuLu
"I did my best throughout the four years."

I have to thank all my teachers throughout my four years for always being there to teach me new things and to help me go to college. I need to especially thank my baby Desiree for always telling me to come to school and not to give up. I had my bad times and my good times. But I know I did it even though it wasn't easy.

Christopher Amanatidis

Christos
"Excellence is doing a common thing in an uncommon way."

First I would like to thank my parents for pus me to succeed throughout these past four year Without them I would not have made it this fa Thanks to all of my friends who made high sch the most memorable time of my life. Bobby- thanks for always being there for me. Zoe- hav great four years of high school. It all went by s fast but, all good things must come to an end. Good Luck to the Class of '07.
Basketball: 1,2,3; Soccer: 1,4; Yearbook: 4

Pooja Nayan Amin

"That's the funniest thing I've ever heard!"

M.M., Z.M. and the Class of 2007, these high ›ol years have been fun. Thanks for all the d memories! Sorry we haven't spent more time ther, but good luck in college. To all my hers: Thanks for all the support you've given Beth: Thanks for putting up with my crap in beginning. I missed you this year. Good luck ›llege!

Kaitlyn Mercedes Andrews

"Speak softly, and carry a big stick."

I'm only doing this because Larry took away my clay tools. I'd like to thank the academy ... just kidding. But seriously, good times on time warp with Lauren and my kidz. Hanging out with Alicia, scissor-stabbing Anna. What's up? Not getting eaten by a werewolf was sweet, too. Also, thanks to the mad "peeps" who helped me out with the rough bits of life. And hooray for graduating!!! UNICORNZ

Christopher John Areyzaga

C.J.
"Whoo who?"

'our years have been O.K. I liked all my hers and friends: Chris T., Adam C., and my A. I'd like to thank my parents, the ›sons for believing in my abilities and helping o grow into a good person. My best riences at FHS were being with all different ls of teenagers. My favorite classes were mics, fabric, computers and drama.

John Thomas Arno

J.T.
"You have enemies? Good, that means you stood up for something at least once in your life."

Just wanna shout out to all my good boys and girls who stuck by me these four years. Thanks to my boys Bryan, Bill, Kyle, Kenny, Cruz, Jon-Jon, Dan, C-murda and my brothers Luke, and Tim. Special thanks to my parents and extended family for everything. Had a great time with my girls of course: M.S., M.R., S.P., my home girl Lilly, L.P., S.C., D.G., and everyone else that helped make these four years a crazy adventure. Good luck '07 and hold fast!!
Football: 1, 2, 3; Soccer: 4; Track: 1

Jeremy James Arsenault

Jeramia
"Supercachfrachalistick!"

fondest memory at FHS is shopping at the with the ILS class. My closest friends are is T., Kenny K., and Danh L. I would like to ık my mom and dad for their support. My re plan is to be a masseuse. I will always ember the FHS school store, Senior Center, c Center, Shopping, and Keyboarding Class.

Jeffrey Joseph Baldwin

Bugzapper
"Take advantage of today because tomorrow is not promised."

I'd like to thank my mom, my girl, A.R.W., Platano, Money Mike, Luis and Chris. These people make me want to come to school every day. I'd like to thank my music for putting me in a better position. Rest In Peace to one of my best friends Sturk, A.K.A. Ben Pinault. You will always be alive in my world.

James Vincent Ball

Pogo, Jamie
s kind of like the waves that roll their whole life wards somewhere crashing it on the shore." A Different Kind of Pain

t. I'd like to thank my family, for always ning me to do better. I would like to thank t Zimei and Ryan Douglas for being two of best friends I could ask for. I'd also like to say d-bye to the people I've grown up with. ryone from St. Bernard's Elementary, Tim, l, Chrissy, Jorge, Alicia, Lita, Katie and nier. It's been a pleasure watching you grow and life won't be the same without seeing you fall. THANK YOU! JAMIE

Robert Glen Barrett

"You give 100% in the first half, and if that doesn't work, in the second half you give what's left."

I would like to thank my family and all of my friends for having four great years of high school.
Soccer: 1, 2, 3, 4

Brett Thomas Barrows

B. Barrows
"I'm a G!"

I don't have much to say, except I'm glad I'm out of here. I'm not going to miss anything, except for all of the girls and football, of course. I want to give a shout out to the senior football players (I'll never forget the past four years); and to the hall monitors, Mrs. Flynn, and Grandma, for always having my back. PEACE!!
Football: 1, 2, 3, 4

Aaron John Belli

Belli
"The best days of my life!"

These past four years have been filled with a sl of emotions, hard work, and extra-curricular activities. The Class of '07 has given so much t me. Unfortunately, looking back on the past f years, I have realized that I did more taking th giving. However, the Class of '07 had its arms open to me. I have vowed to make senior year most involved. I want to make sure that I say " to everyone I see in the halls. Friendships have become important to me. When I leave Fitchb High School, I know that wherever I go, I will know someone on a friendly and open basis. Fitchburg is my home, as it is for most of the Class of '07.

Jonathan Rafael Beltran

Platano

I want to thank my mom and dad, my whole family, God, my girls, the A.R.W., and all my friends for being there for me. Also, thank you to those who motivated me to make it. Even those that envied me, you helped me do what I do better.

Ronald Benda, Jr.

Shadow
"Life is too short, so live it up like it's endless!

The thing that I will miss the most after school all the beautiful girls. I will also miss some of t teachers (Mrs.Gougen) and all of my friends. I will also miss the good people who helped mak my high school life a better experience. The thi like about the school the most is how the sched works, it's better than other school schedules. I will always have good memories. I hope future students have as much fun as I did.

Katherine Colleen Bermingham

Katey
"Ars Longa, Vita Brevis."

"A friend is a person with whom I may be sincere. Before him, I may think aloud", Ralph Waldo Emerson. B.C., D.G., A.G., D.A., M.H., D.C., A.R., and M.A., always remember: naps are a premium, tents, The Big Chill, mug on stick, theatre god sacrifices, small-green-c gifts, garage plays, sleepless sleepovers, stop-stop, THANKSGIVING, Carberry's, Rockapella, seeing plays, missing plays, Quincy Market isn't in Quincy, pun wars, waltzing, B.S.P, love, & all things eccentric. Brian, Latin IV!
All-School & Interclass Plays: 1, 2, 3, 4; N.H.S: 3, 4 (President); Helping Hands: 2, 4; Book Club: 4

Malonie Ann Bernard

Mal
"Luck is quite predictable; if you want more lu take more chances."

The year we've been waiting for has finally co We will be leaving soon but, if you think about we made it fair and square. This is all so excitin want to thank my mom and aunt who made su made it through high school and for never letti me quit. I also want to thank Mrs. Leahy and my teachers for getting me through all my clas and making sure I had all my credits. All I hav say is good job Class of 2007, we did it!

Jonathan Richard Berthiaume

Jon-Jon, Super Berthiaume
"I didn't did It!"

Yo Dan, Kenny, and Bill, I bet I can hit a duck before you guys! That's how I met you three. Ever since then we've been like brothers. So many good times, and yet so many more to come. Derek Paine, me and you kid, Linebackers for Life!! Meghan, look "atchoooo!" You're amazing, and you've always been and always will be my favorite. Oh yeah, your pinky and your nose are perfect. My family, especially my mom, I love you guys and I couldn't have done it without you. Oh yeah, yeah, yeah, Meggo, Pacey all the way!
Football: 1,2,3,4; Outdoor Track: 1,2

Kristopher Thomas Boothroyd

Kris
"Can't Stop."

It's all about family, friends, and skateboarding Never a stone unturned, never dusting away yo steps, but leaving your prints... And for it all, I rather fail doing something I love than to succe doing something I hate. "FPM LIVE 2 SKATE

Andrea Maryanna Ethel Bosworth

rst, I would like to thank all of my teachers for lping me succeed, especially Ms. Grant. I would .o like to thank my family for supporting me ·ough everything and all of my friends who will my friends forever. Good luck to you guys, you ow who you are. Good luck to the Class of 07!

Nikki Lee Boucher

Nik

"Having intelligence is not as important as knowing when to use it, just as having a hoe is not as important as knowing how to plant."

Wow, I can't believe it's over. We finally made it! I would like to say thank you to my parents, teachers, and friends for four great years. Good times with B.C., D.G., and most of all R.C. Good luck Class of 2007!
Volleyball: 2,3

Adam Steven Boudreau

Jack Daniels

'ool me once, fool me twice… we won't get fooled again."

e have made it to the end of our senior year. me for us to all go our separate ways. As we ove along with our lives, we must never let go of e great memories we have. I will never forget art ıss with David and Shay, and graphic design th Bryan. I want to give a shout out to Devan enny, because he won't do it to the FHS pole ult team; Dateo, for his invention of "therapy" Shrewsbury High; and to anyone else that has ared a laugh with me in these past four years. door Track: 1,2,3,4; X-Country: 1,2,3,4; ıtdoor Track: 1,2,3,4

Siara Janelle Boudreau

Hippie

These past four years have been crazy! I had no idea how much I would change during high school. I want to give my mom a big thank you for putting up with me. And, I never want to forget all the good times I had hanging out with Spike and the group. I will always be a kid at heart and I'll never forget going to concerts and "rocking out," having a blast! I made a lot of mistakes in high school but I also made the memories of a lifetime.

Shavon Brittney Bourgault

Midget, Shawnvon, Shavonie

Make the best out of what you've been given and shoot for the stars."

I were asked my first day of freshman year what hought high school would be like, I would have ver expected it to be so life changing. No matter ıat the situation, whether it was friends and nily deaths, friends changing, family changes... e learned from it and moved on and I strongly lieve that it has helped me to become the person m turning out to be. I know I wouldn't have ttcn to this point in my life without my mom, d, my best friend Nichole and of course ilip… we're forever connected now! Life's ızy. Congratulations Class of 2007.

Morgan Rose Bousquet

Morg

"And when this hour glass has filtered out its final grain of sand, I'll raise my glass to the memories we had." (The Ataris)

Thank you mom, dad, and Justine for everything you have done for me. Thank you for always believing in me during the times I needed you the most. I couldn't ask for a better family. Thank you Mrs. Normandin for always being there. Adam: Thank you for all the memories we have. Good luck Class of 2007!

Christopher Sean Brassard

Brassard

ouldn't wait to get to high school, and now it's er. I've had a lot of good times and even some d times, but it has been the best four years of y life. The friends that I have met at Fitchburg igh School are friends that I hope I will have rever: Robby, De-co, Paul-Wall, D.P., and pecially Danielle. R.I.P. B.P.
ısketball: 1,2,3,4; Baseball: 1,2,3,4

Bryan King Breau

Breauski

"Order here, keep order I say."

The last four years have brought many great times spent with new friends and old. For all those close to me: Thank you. You all know who you are. Best wishes to all in the Class of 2007. Hold fast. Cheers to S.A.L. and relaxation at the spot.
Basketball: 1,2,3; Football: 1,2,3

Ian Michael Brennan

Newnan, Biggans, E.E. Bones
"The harder you work the luckier you get."

Class of 2007: These past four years have flown by. There have been many good memories that I will remember for the rest of my life. I want to thank my mom and dad (Savis) and my friends throughout my school career for supporting me. Especially, Mark Descoteaux A.K.A Markis Defran, De-co, we have had some great times. Also A.H. "don't have a cow" Hahaha. I want to thank the faculty and staff at Fitchburg High for all their work. Best of luck Class of 2007!
Golf: 1,2,3,4

James Henry Brisebois

Jimmy
"Narrrrf!"

I would like to thank my Mom and Dad for supporting me my whole life. Special thanks to family and friends for the good times.

James Francis Brisson

Knife
"It's K.B., R.I.P. Ben Pinault, A.K.A. Sturks. Pratt Street family forever!"

Shout out to the fam. Thanks to my parents and to all those who did not doubt me. I'll see you in the future. Watch out for the "street saints" in stores, television, and radios near you. P.S.F. / 8-7-06.

Thomas Joseph Bujold

T.J.
"Eat, Spit, Be Happy!"

Just wanted to say thank you to my coaches, friends and family who have helped me to succe throughout high school. Thank you to Emi who has always been there and helped me through tough times.
Football: 1,2,3; Indoor Track: 1,2,3,4; Baseball: 1,2,3,4; Media: 3,4

Nicholas Allen Caissey

G.P.
"Knowing others is intelligence; knowing yourself is true wisdom."

I came to this high school not knowing anyone, and I had no real friends. Now I leave here with the best of friends that I will ever have.
Football: 4; Anime Club: 3,4

Kimberely Jain Calello

Kimathy, Kimi
"Throw 'em up!"

I truly believe that without my mother and Susa Leahy, I would not be where I am today. Thank you ladies, I love you. M.H., K.C., B.D. forever promise. Nic, you're amazing and I love you.To the Fab 6 plus Eric, thanks for an event-filled summer. E.T.W. and Beach! Melissa you've bee there forever, my college roomie. To the Class o 2007, thanks for the smiles and killer times. "So there were these two muffins..." Bexlie, I promised. <3

Lori Marie Campbell

Soda, Soupster, Lorio, Skillz
"Hello... Hello!"

Yeah, so, what are you looking at? I know you're looking at my picture! Yeah, well, guess what? I see you too! Ready, listen up! A guy has three tongues so he talks like this... like this... like this! HAHA! I'm finally graduating and I'm excited! I only have four more years of school to go before I get that 9:00-5:00 job. Hopefully that's the kind of job I'll get. My four years of high school were alright. It wasn't too bad, but it wasn't too good. I would like to thank all my friends for dealing with me and for dealing with me and for being there for me, and I wish you guys the best of luck in the future.being there for me, and I wish you guys the best of luck in the future.

Anthony Luis Caputi

"I stay fly all day!"

You already know, no need to explain!

Brittany Elizabeth Carlson

Britt, B Carlson
"Pictures fade away, but memories are forever."

nna, thanks for being the best sister and friend one could ever ask for.Thanks to everyone else making this a great experience: B.C., B.C., .. S.L., S.C., J.S., A.R., M.D., and many more.

Rebecca Leah Carter

Becca
"Every new beginning comes from some other beginning's end."

I must admit, it's scary to know that high school is finally coming to an end. We've laughed, we've cried and now we are ready to begin the next chapter of our lives. I would first like to thank my amazing family for their constant support. And as far as my friends, thank you for always being there and making these the best four years of my life. Good luck and stay classy '07!
Cross Country: 2; Track: 2

Colleen Kate Casey

Monkey
Memory is a way of holding onto the things you e, the things you are, the things you never want to lose."

ould like to thank my mom, grandmother, A.P., M.E.K., K.R.M., V.A.C., Jon and, of rse, the Class of '07. It has been great. I want go to W.S.C. to become a middle school math cher. Thank you Mr. Pierce and Mrs. O'Neil pushing me more and more each day to ceed in something that I really love to do; not owing I was going to go to college for math. E.K., K.R.M., V.A.C., I miss you guys sooo ch! "Yeah Yeah." Jon: I love you forever + r! "I swear." Class of '07....Have a great life! rching Band: 1,2,3,4; Concert Band: 1,2,3,4;

Claritza Lidabel Castillo

Maniatika
"You don't know what you have until you lose it!"

A couple of years ago I dropped out of school for an entire year. I had a boyfriend who I loved very much. He was the one who told me to come back to school. If it wasn't for him, I probably would never have come back to school. I want to thank my mom and dad for raising me. They helped me become the young woman I am today. I also want to thank Mrs. Thomas for always helping me. Also, thanks Mrs. Thomas for encouraging me to do more than I thought I could.

Christopher Ryan Chalke

each Fuzz, Chalke, Chalk-ay,Chalk-boy, Chris A good musician plays it until he gets it right. A eat musician plays it until he can't get it wrong."

ould have never thought that I would be back e in good 'ol Fitchburg Public Schools. I can nestly say that I have gotten a better education e than at Narragansett. Thanks mom and dad, your perseverance, which is what got me here. anks also to: Mr. Whittemore and Mr. Drew being the utmost influence in my educational h. Also, Mr. Zecker for rekindling my interest nglish and getting me writing once again. out outs: Well, basically, to the entire band! at happened in Canada should have stayed in nada! Nice job Class of 2007!!! God Bless! rching Band: 1,2,3,4; Drama Club: 1,2,3,4; ative Writing Club: 4; Interact Club: 4

Richard Chang

Mista Richyboi
"Falling stars are like falling tears of happiness."

First and most of all, I would like to thank my parents, Ye Thao and Chai Houa Chang. If it wasn't for them I wouldn't be here. I would also like to thank my siblings because without them I wouldn't be who I am today. I would also like to thank my beautiful love, Kao Sheng Moua, for her believing in me, believing in us through ups and downs. You stay by my side, you never let me down, and the unconditional love you showed, I love you.

Alicia Marie Clayton

LiLi
"Let the loving come back to me."

we did it! Congrats, The sky's the limit. Dad, lie and Shanna, thank you for everything. ryn, Anna, Krod, Emi, Meg T-the few always e. I'd be lost without you! My ladies - MW pps) J.D., S.C., S.M., M.R., AH, S.F., C.N.,- er a dull moment. "No matter what we went ough it was my and my crew." "Turning back just laughs".. NM- I'll never forget you. SB- BFF, Semper Fi Baby... "From now till then y, I'll see you in the end."
sketball: 1; Field Hockey: 1,2,3,4; Softball: 3; Yearbook: 4

David Thomas Cleary

Textbook, Clean-cut Cleary
"Remember to live, remember to laugh, and remember to love."

To my parents: I wouldn't have made it this far without your constant support. I love you both. To my friends: Adam, may you always get air and tricks; Shay, you are my Jimmy Hendrix; Katey, I will never forget why men shouldn't complain; David, don't be afraid to show off the guns; Corey, way too many inside jokes to list. Desiree, I wouldn't be the person I am today without you in my life; I love you. If I didn't mention you, I didn't forget you. I hold all of the time I shared with all of you close to my heart.

Christopher Joseph Coleman

Lloyd
"The fool doth think he is wise, but the wise man knows himself to be a fool."

Congrats '07, we finally made it. I would like to thank my family and friends for all the help along the way. Tennis rocked and I'll never forget the good times we had...Haaluskaaa, movie game, and of course the matches...lol. Shout out to Z.M., Dr.J., D.C.,C.C., T.C., N.F., R.A., T.D., D.G., K.B., and anyone I forgot. Best of luck to all in your future endeavors. Keep it real!
Tennis: 1,2,3,4; Cross Country: 1,2; NHS: 3,4; BSA: 1,2,3,4

Loren Elizabeth Conley

Loquita
"Ride or die or go home early."

Congratulations to the Class of 2007, we finall made it! I just want to say thanks to everyone helped me through it, especially my mom and brother. I also want to recognize a few people made it fun: Boo, Bebo, Junior, Mole, Baba, a the staff. I also want to give a special shout out Bebe, I love you baby, always and forever! To know me is to love me! I'm out on that note. B ups to all the real ones! I remain undefeated: J. L.O., D.C., T.C., and many more to come.
Soccer: 3

Ashley Elizabeth Cormier

Crashly, P-nut ,Oshkosh
"What they don't know won't hurt. "

I would like to say thanks to my family and friends, to Claudia Romero and Melissa Hosley, you two are my Best Friends. Don't know what I would do without you two. Tanya Maki, what can I say about you... just kidding, and to everyone else that I missed: M.K., K.C., T.C., R.D., M.Z., L.L., H.F., S.C., C.R., H.L., D.M., N.W., C.A., L.C., G.C., C.R., T.M.,T.S., M.M., J.B.,G.L., K.L., D.R., A.F., A.G., and A.C.: Thanks to ALL of you!
Cheerleading: 4

Ashley Marie Cormier

Hick, Moods, A.C.
"Anger makes you smaller; while forgiveness fo you to grow beyond what you were."

As school comes to an end, I ask myself if ther anything I would've changed. Thinking about times I spent with my friends, the laughter, an the doubts, I realized that I've done my best an wouldn't change anything. I want to thank T-I for opening my eyes to many situations and fo the friendship that will last a lifetime. I also wa to thank Truc, and Destiny for the late night phone calls when I needed someone. Finally, t my dad and mom: Thanks for believing in me being my constant support system. I love you!
Upward Bound: 2,3,4; Fame: 4

Jose Enrique Cortez

Mexico, Kiké
"I always believe in myself."

Wow 4 years have passed. I have to thank all my teachers and friends that boosted me up during these school years, helping me day by day and making me and my family proud. Also, showing all of the people who didn't believe in me, that I can and I will do better than them. Well yeah, this is me Kiké, keeping it up and yes very well prepared for my future.

Lilizbeth Cosme

Lilly, Lilibet
"I must be fine, cause my heart's still beating.

I really want to thank my parents because they up with me every morning, I love you. My fric are the best and they make me smile, thank yo for everything. My select few, Bimba, Mo and Ana....Stay pretty ladies! 2006, thanks for my weekends. And this boy who makes me laugh when I feel like crying, you're my favorite. Congrats '07 stay classy!

Mike Vieira Costa

Costa
"Don't give up, don't ever give up."

This is it! It's crazy how fast four years can go by and these truly have been the best four years of my life. To all the people I have met and all the many friends I have made, I am blessed to have met great people like you guys. To my parents, teachers, and coaches, without your constant push, I wouldn't be who I am today. "Hit the briiicks!"
Basketball: 1,2,3,4; Football: 1,2,3

Nathan Brian Cote

"How are you gonna know where the middle of street is if you've never seen the other side."

I made it because of the people who supported Although the face of the teachers has changed many still remain. Thank you to all who have guided me through my 4 years at FHS. I'll do what I want to do as long as I'm happy. And I' help out people too.

Trisha Christine Cote

Treech

)estiny is not a matter of change, it is a matter of ›ice. It is not a thing to be waited for, it is a thing to be achieved."

'st off, I'd like to thank my friends, you know ow who you are, for your support and all the ı times. Thanks mom and dad for pushing me do the best that I can. It took me long enough, h? And a final congrats to the Class of 2007, I pe you all succeed at what you do.
ch Prep: 2,3,4; Volleyball: 4

Brandee Marie Courtemanche

Bran

My family, Mom, Johnny, and siblings: I love you, thank you for always being there. D-Block I love you girl, you make me laugh when I need it most! My Best Friends: Meg, can you please tell me why we are late for everything? Lauren: my Aggin-L fo' lyfe good times! Ha-ha. Class of 2007, you guys are incredible! My Howie, you mean the world to me! I love you. 122205<3
Football Cheerleading: 1,2,3; Powder Puff: 3,4; Class Historian: 3

Janet Marilyn Craigen

Jan-Jan

'Cause I found my way to steal the sun from the ky. Long live the day I decided to fly...From the inside."

e person who has made the most impact in my : is Christopher, my brother. He guided me in : right direction to help improve my life. Chris is ıeteen and is joining the Marines. He has ,pired me to do better in every subject in school. ıris has pushed me to get better grades because ıen he was in high school, his grades weren't so :at. Chris and I are only a year and a half apart ›m each other. Our bond is amazing! I can talk Chris about anything and he won't judge me, I /e him!
oss Country: 2; Indoor Track: 2,3,4; Outdoor ack: 2,3,4; Art Club: 3,4

Bianca Marie Cruz

B, Puerta Whita
"You know how I do." "Wus Good."

Wow, senior year. Its crazy how fast time flies by. It's been the hardest 4 years of my life but I made it and I owe it all to my mom, who pushed for the best, my daughter Madi who kept me strong and her father Will Veldez. Upward Bound, Ms. Leahy, to my home girls A.C., Truc, T-ma, Vanna, Sandy and Alyssa (my baby's mamas.) My brother from another mother Robbie: P.W. for life! My little sister Briana and lastly my best friend Marissa who is like a sister to me -13 years and still going. I love you all. Thank you so much. Upward Bound: 1,2,3,4

Derrick James Cruz

Cruz a.k.a. Spaniard
"Good luck exploring the infinite abyss."

›n the real" I have never had more fun than I l this year, and I never wanted the good times to d, only the school part. I'll try to make this ›rt and important and do the usual "thank u's" because after all, that's what is important. thank you family, my parents, my sisters and aunt Lisa and uncle Rick. To the boys of '07 olding fast": J.T., K.G., Breauski, A.D., J.B., N., K.P., A.G., and the girls who were always ;re: M.W., S.M., A.F., S.C., L.C. I hope I didn't 'get anyone.
ccer: 1,2,3,4; Tennis: 1,2,3,4

Elisaul Cruz

Eli

I would like to thank my parents and my friends for supporting me and for being there when I was struggling to learn English. What I enjoyed doing the most was playing baseball. I also liked to hang out with my friends. When I finish high school I want to go to college to become a teacher because I want a rewarding profession. I have seen how hard my parents have worked to give me a better future and this opportunity.

Shelby Anneliese Curtis

Shibby, Blondie

ive for today, Plan for tomorrow, Party tonight!"

gh school will always be remembered for the g nights, staying up till 6 a.m., meeting new ›ple, and finding out who your real friends re. Three's company, "like it's our job"... I love u guys! Shout outs to Mr. Celeste and Mr. Scott being the coolest teachers at FHS. UMass ›herst, fall 2007... I will miss you guys.

Chelsea Lynn David

Chelly-Bomb, Cheldorado, Chelsinator
"Life is about knowing, having to change, taking the movement and making the best of it, without knowing what is going on to happen next. Delicious ambiguity..."

It's here. Mary, your mom's jokes are second to none and it's obvious that I love you like no other. Corey, don't forget to "remember the past." Honestly soul mates. (Lisa, Frank & the big cat rescue!) You two are the gems of the earth. Miriamo, vidiamo! I love you and your Irish tea. Han, let's dance party tonight. D-town represent! Latin IV, remember that bad things can happen. Highland, Gage, and Beech – the days of our lives. Most importantly, Mom, Dad – it's obvious that without you I would be a bumbling fool.
National Honor Society: 3,4; Mock Trial: 4

Jessica Lynne Dean

Jess
"Things change, friends leove, but life never stops for onybody."

High school has come to an end, quicker than I thought. I've experienced hard times that I thought I wouldn't get through but I feel as though I'm ready to step out into the world and show all I have to offer. I've learned that it's not about the tests you take in life, it's the amount of studying you do to achieve the outcome. I want to thank my friends and family, my grandfather for inspiring me and God who has helped me see through a lot. Tom, you are the love of my life and my best friend. "Forever and ever babe!" D.S., C.V., M.T., C.A., B.C., M.B., A.F., A.C., A.M., E.L., and many more. You have changed my life in one way or another.
Historian: 3

Paul James DeCoteau

Deco
"Our filthy hands can wash one another's and n one speck will remain."

First, it is vital for one to understand and accep the truth in the quote, "It's never too late." Thi very true. Trust me, I should know. The very fe who are responsible for helping me succeed are none other than K.W. and myself, and that's about it. As it turns out, similar blood is often times all that a family has in common; offering little more than a mere coexistence. And for thi owe my own family a thank you for the comple and total lack of support. But on a lighter note, I'm off to travel the world, spark revolution, a bask in my flawless perfection.

Jeanette Deleon

Gee
"Friend that never betrays!"

JAH-NETS TIME.... Oh yes, Ma I wish you were here to see me succeed. I love and miss you so much. R.I.P. 6-21-67 – 9-22-03. To my best friend Bolite, I don't know where I would be without you, I love you so much. To my sisters Linda, Angie, Gloria, and Cathy, ya'll mean a whole lot to me and I appreciate everything ya'll have done for me. My dude, my confidante, Vero Bella, we speak true knowledge & only the wife will listen! Bonez it feels like I've known you forever. I'll always be your B.G. "I'm dat...Real talk... Fair to say...Stuntin all day everyday..."

Linda Milagros Deleon

Elay
"Live every day like it's your last."

I would like to take the time to thank my moth for raising me to be a smart young lady and teaching me the things I needed to know to get this far. May her soul rest in peace. I would als like to thank my sister Jeanette for being there every time I needed her by my side. I always wanted a friend like Ms. Normandin. She was always there when I had a problem or needed h with anything. I would also like to thank Ms.Thomas for bringing such a good opportun to my life. I am also grateful for all of my famil that was there for me.

Heather-Lyn Kathleen Demello

Heather
"Only god can judge me."

First off, I would like to thank God. Also my dad, mom and boyfriend for all of their support. Thanks to all of the great friends I made here. Mrs. O'Neill: Thanks for our talks that have always helped me.

Mark David Descoteaux

Markie D, De-co
"With talent comes hard work!"

My four years of Fitchburg High School have l memories that will last a lifetime. I would like t thank all of the people that guided and influen me, especially my parents. I am honored to hav been taught by the select teachers at Fitchburg High School. Being a member of both the varsi ice hockey and baseball teams have given me experiences I will always remember, especially making it to the district finals for ice hockey in 2005-2006 season. I would also like to mention one of my best friends Ian Brennan, who I've known since first grade. Good luck Class of 200 Hockey: 1,2,3,4; Baseball: 1,2,3,4

Jessica Paige Desjean

Jessi
"Peace and Love!"

How do you sum up 12 years of school in only a few short sentences? I guess you could say it's the end of the beginning! Now we move into the real world and soon these years will become cloudy memories of our childhood. So here are a few things I want to remember: Wayne, my awesome boyfriend! Jillybean Jenkins, she may only be a sophomore, but she has her own religion, Jillionian! Sophomore and junior year at Alume High was great. I miss laughing with Kari, Nina and Chelsea. Good luck to both of my classes of '07 and remember to live, laugh and love!! P.L.U.R.!

Ivelizze Diaz

Beba

MOM & DAD I FINALLY MADE IT! I want thank my family; my mom for not allowing me quit or give up; my sisters for always giving me support. I want to give thanks to my dad, I hop made him very proud of me, I love you papi an will always be your baby girl. I also want to giv thanks to all my teachers who made my educati a lot easier. I want to give a special thanks to M D. I want to also say to Song, that she is a wonderful person and that she is a very good friend and that I'm very proud of her.

Joey Pagan Diaz

JD, Banks
Se valiente; si no lo eres, pretendelo." "Piensa en cosa grandes, pero disfruta de los placers pequenos."

st I want to thank God and my parents Rene d Carmen, who have been the instruments in success. Then I want to thank all the teachers it helped me in all my classes. Mrs. Susan, Mrs. illo, Mrs. Hancock, and Mr. P.: Thanks for erything! I also want to thank all my friends o supported me in all my classes. Thanks, you ow who you are. Thanks for everything.
tin American Club: 1

Ibrahim Babatunde Disu

Ibby
"Be yourself!"

on't think I have any regrets about all of my ars in high school, except I should have tried rder in the classroom. On the real, I'm just glad it I'm done and will be outta here soon!

Ashley Marie Doucette

Ash, Doucette, Ash Duce

me went fast and, overall, it was enjoyable. My mily has been there for me through thick and n. Jon, you have always been there for me hich means so much. Live, love, learn right? nily: The closest friend I have EVER had, you et me" as do I, my best friend and half of me, no I love you, girl. Matthew and Dawn, I love you th. Though we are not as close, you both are ll my best friends. Aubs... you are just so hazing. I love you so much!! Also A.C., Alicia, ayne, M.G., S.M., D.L., R.M., R.P., B.B., B.S., W., O.P., D.T., D.D., Tiff Dawg, N.C. and M., I love you all and you have a special place in heart. Thank you all. We did it '07. Stay ssy!
sketball Cheerleading: 1,2,3; Outdoor

Ryan Clifford Douglas

"Live life to the fullest."

want to thank my mom and dad for teaching me hat I need to know to succeed in life. Without em I wouldn't be here, and my brother Michael, r helping me even when I was a pain in the butt. hanks to: Matt and Jamie for being there when I eded friends the most. Matt, we've been through all and we're still best friends. Kathleen, we too ve been through it all and we're still together. I uldn't have asked for anyone else. I'd like to nk all of you for being there and supporting me en I needed it the most. Also, thank you too, ox 360.

Zachary Francis Dion

Big Guy, Moose
"In matters of style, swim with the current. In the matters of principles, stand like a rock." – Thomas Jefferson

I can't tell you how much calculus or Shakespeare I will be able to remember in 10 years but I will always remember all the people and the memories of high school. I can't believe it, but there are bigger and better things to come. Shout outs to anyone and everyone that wants one! Sorry if I forgot you....NOT! I heard I got voted most talkative. I don't know what you guys are talking about (wink, wink). The Class of '07 will always be my spot and to all you girls, YOU'RE MAD CUTE!
Football: 3,4; Indoor Track: 1,2,3,4; Outdoor Track: 1,2,3,4; Prom Committee: 4

Waheed Adetokundo Disu

Heedy
"Don't take it personal, it's just business"

I can't believe that I'm already a senior. Who knows, I might actually miss high school. You can't cry about it though. It's time to move on to bigger and better things. I'm going to miss the high school girls. Something tells me though, that the college girls will make me feel right at home. To me, school is just one big struggle. Think about it though, without the struggle, there's no way that you can be successful. Don't get me wrong, I had some good times here, from the football games to the lunches, and, this might sound crazy, but if I could start over, I would. To my favorite ladies, T.F. and L.H. I love you crazy girls, good times all day.
Football: 1,2,3,4; Track: 1,2,3

Andrew Richard Doughty

Doughty, The Pro, Dad
"All men are created equal, then a few become firemen."

These past four years have been, well, special. High school is a path we walk down only once, and when I look back upon it, I am satisfied. The bonds I have forged with the people who know who they are, will last forever in my heart. It is a monumental thing to know that we are the one and only Class of 2007 from FHS. From that we are all forever connected by one common experience. In the next years some will change a little, and some will change a lot. But one thing that will never change is the past four years that we have spent together. Always and forever, Doughty.

Truc My Duong

Monster Truck
"There are two great days in a person's life-the day we are born and the day we discover why."- William Barday

Living without a goal is like dying without a cause. A goal without a plan is like building a castle without a foundation. Life is a process of reaching toward the stars, in order to achieve success. Thanks to the help, constant support and motivation from dedicated teachers and all of those who had faith in me. My journey is already half way to the finish line as I graduate from high school and continue on my path of knowledge and exploration. My appreciation extends deeply and sincerely to all. The days of high school will be missed, but happy memories will be treasured. To all my "Home Skillet Biscuits", I love you!

Katelyn Marie Dymek

Katie
"Life's a journey, not a destination."

To all my friends: If it weren't for all of you, my high school experience wouldn't have been the same. Thank you so much for all the good times and memories that you have given me throughout the years. I couldn't imagine better friends than you. You will always have a special place in my heart. Thanks: L.G., A.D., A.C., S.K., P.A., H.M., M.G., L.G., P.T., J.P., R.B., A.G., J.B., K.M., T.T., A.C., C.S., Z.M., K.H., A.M., S.M.

Stephanie Michelle Esposit

Bani
"I'm a small reminder of what was and what w come to be."

Mom- Thanks for dragging me out of bed everyday. April- You've been more like a sister than a cousin. To my flowers- I couldn't ask fo better family. I love you all. R.I.P. Grampa, A Linda, and Uncle Johnny- I miss the three of y more than words can say. Ms. Fisher & Mrs. Rivera- Thanks for the past four years of help. my friends- Thanks for the good times and the bad. Class of 2007- Do it big! Live well, laugh often, and love much.
Project Go 1,2,3,4

Anna Marie Fairbanks

Banksy, A-town, Anna Bell, Macannana
"Age is foolish and absent minded when it underestimates you…high school was a blast."

Mom, Dad: Thanks for your love and support. Paul: Keep on smiling. Kate and Hannah: "My sistas from another mista." Stacy: You were there from day one. Emi, Alicia: We run this town. Nick, Andrew and Derrick: You always had my back. A.Ho: Getting in trouble with coach. Alyssa: I'll never forget our deep talks driving through hick town. Megan: I wish I met you sooner. My boys of '07: Thanks for always being there. My ladies: Those nights still make me laugh. To my family on the hill: I love you all. Congrats '07- We did it! I hope all our dreams are fulfilled. FHS: thanks for making me the Raider! A-town Out.

Evelyn Veleda Ferrin

Eve

Thanks to God for all my blessings and for the beautiful family I have. Grandpa: I love you. Y are always in my heart, God bless you. Mom a dad: You are the best parents that I could have Thank you for everything, and for pushing me keep going to school. My siblings: I love you ki Kevin: I love you so much. Thanks for always being there for me. You're my best friend. Ms. Gallo and Ms. Susan: Thanks for supporting m and for being the beautiful people, you've been with me. To all my friends: Thanks a lot, you'r the best! Uruguay: Te llevo por siempre en mi corazon!! Class of 2007: I'll never forget!
Latin American Club; 1,2; FAME: 2,3

Tiffany Joanne Fitz

Tiff, T-ma, Scriff
"Life is too short…need I say more."

To my mother: Thank you for always going above and beyond for me. I love you so much!!! To all my friends: Thanks for making these past four years fun and exciting. To my girls: You know who you are. Without you there is no "T. To my HIV". Shaunice: I love you chick, through good times and bad you were always there. You will always have a special place in my heart. Class of 2007: I wish you all the best in your future.
African American Club: 1,2,4 (Vice President); Fame: 4; Upward Bound: 2,3,4; Project Go: 1,2,3,4

Michael Robert Fletcher

Fletchy
"You are now a whale. This is awesome? Y/N

In my four years here, I've learned an importa fact, and that is the chances of successfully navigating an asteroid field are approximately 3,720 to 1. However, some prefer never to be t odds. Go figure…

Nichole Allyse Fournier

Nikki, Mexicana
"If you hear a voice within you say you can't paint, then by all means paint, and that voice will be silenced."

FHS has given me some of the best gifts a person can receive: preparation, confidence, and warm memories. I will miss sitting at Crocker Field during Friday night games. The nights were often bitter cold, but there was something about standing with friends, listening to "Louie, Louie" and cheering the team on that warmed the chilly breeze. For the preparation and confidence, I thank my wonderful teachers.
Tennis: 1,2; Class President: 2; A.T.D.F.: 3; Youth Venture: 3,4; National Honor Society: 3,4; Interact Club: 4; School Council: 3,4

Heidi Elizabeth Francis

Heidi-Ho
"…and the trouble is, if you don't risk anything, risk even more."

Mom, Dad, Heather, Jessi: I couldn't have don without your support. Love you guys. Corey: You'll always be a big part of my life. Steph: You're basically my sister. Stacy: We've had so crazy times together! Anna: 007 and 008, were ridiculous and I miss you babe! Cheer Posse: I you guys! Michael: I don't know why you put u with me. Derek, Megan, Lauren, Danny, Matt, Larry, Dave, Jodie, Sam, Rafael: You're amazin The Class of 2007: Stay Classy.
Football Cheerleading: 3,4 (Captain)

Andres Julio Francisco

Dy
Piensa en cosas grandes, pero disfruta de los placers peqnenos."

ias a mi padres por ayudarme a seguir mis lios y a ser una persona independienete. A los esores por ayudarme en este ano y a todos en cuela. Las gracias mas deseadas por todo es a

n American Club: 4

Eric David Frechette

Crazy White Boy

These past four years have been fun and the teachers were great, even when I struggled. They helped me so much to get me to pass so I can move on. I want to thank all the teachers that helped me, so thank you all and see you later.

Adam Yvon Gallant

O.C.
"We keep it rolling."

ughout these past few years I've made a lot of ds. They've managed to stick by my side ugh a lot. N.C., J.A., S.P., S.M., S.C., L.P., I love you guys and I'll never forget you. e Musketeers, Three's Company, and 10 years still counting. And for everyone I didn't tion, you'll always be in my heart.

Melissa Ann Gallo

Gallo
"There's a moment in all of our lives that we measure our life by; before this moment and after this moment."

It's a bittersweet feeling in the pit of my stomach when I think of leaving FHS forever. Soon the things most important to us; friends, family, teachers; will be pulled from under us and we'll be on our own. There are so many things I could say at this point, thanking everyone for support, saying goodbye. But instead of writing a tearful free write, let's just say, I'll be seeing you.

Corey Briscoe Gates

Nothing can surpass my mystery of stillness." Who are you, little I (Five or six years old)? eering from some high window. At me gold of ember sunset (and feeling). That is if a day has to become night. This is a beautiful way."

nk you Chel, Mare, and David and everyone l good or bad.

Alyssa Leigh Gentry

"Won't forget, can't regret what I did for love."- A Chorus Line

These are a few of my favorite things: Hottie-hottie hotdogs, Sasha, Soldiers that go "dum, dum, dum!", Nuggett= he ruins relationships, too much chapstick, "It's just the way," extremely large Popsicles, Katey's Creek, Eve's mole, Squirrels and cliff bars, "This is gonna be a happy day!", shoes by Kelly, The Complication, Dr. Chicken, awkward situations, Bahbra, Celine and Julie, Mocumentaries, and especially theater, The Bourbon Street, Andrea, Dylan, Maria, Brian, Nina, Julie, Katey, Mary, and David. Mom, Dad, Vanessa: I love you.
All-School and Interclass Plays: 1,2,3,4; S.A.D.D.: 3,4; District Wide Musical: 2,3,4; N.H.S.: 4; Cabaret Night: 2,4

Devan Paul Glenny

D-Glen
u only live once, but if you work it right, once is enough."

past four years have gone by so fast. I've ged so much and I have learned a lot about lf. I would like to thank my parents and y for putting up with me. I would also like to k my friends for all the memories. Especially . R.V., (P.P.F.L.), G.M., B.M., and A.G. Good and stay classy '07!
Country: 1,2,3,4; Indoor Track: 1,2,3,4 tain); Outdoor Track: 1,2,3,4 (Captain)

Kyle Steven Goguen

Goguen, Gogues, KG
"Chill!"

My high school career has been good, but senior year is definitely the best out of the four years. I would like to thank my friends and family for getting me through these years.

Sacha Luz Gomez

Baby Girl
"Vision + Energy = Success"

Finally, I see the light at the end of this tunnel. It's been difficult but not impossible. I want to give thanks to God for always giving me strength and my beautiful mother, Carmen Hernandez, for giving me love, care, support, and encouragement. Two programs that have helped me out along the way are: My Turn and Project Go. Thanks, Mrs. Normandin, Mr. DiGeronimo, Mrs. Christensen and all the teachers that had me and helped me succeed. Special shout outs to: Amanda Lebron, Tanya Persson, Nico, Stephanie Aguilar, Damary, Keyla, and all my good friends. Thank you and God bless you all.
Latin American Club: 3,4

Alaina Marie Gordon

"Live simply, love generously, care deeply speak kindly."

The past four years have gone by so quickly! hard to believe that we are almost done. I co have done it without my friends and family's support. I love you so much. Thank you for everything. J.L., we'll always be B.F.F.L. "C posse," I love you guys. I'll never forget our Wendy's trips! Always good times B.N. than being so amazing.
Cheerleading: 1,2,3,4; Outdoor Track: 1,2,3; Indoor Track: 1; Class Relays: 1,2,3,4; Powderpuff: 1,2,3,4; Interact Club: 4; Yearb 4; Student Council: 3,4

Ashley Irya Green

Peanut, A. Green, Short Stuff
"Here's to the nights we felt alive. Here's to the tears we knew we'd cry. Here's to goodbye, tomorrow's gonna come too soon."

These past four years have truly been the best of my life. A special thank you to my family for supporting me through everything. T.T. and K.M.: You girls are the sisters I never had. I love you both. G.M.: I love you. Thank you for being amazing. To my cheer posse: I love you guys from the bottom of my heart. Thank you for the many memories, especially trips to Wendy's. To the Class of '07, best of luck in the future. Stay Classy!
Cheerleading: 1,2,3,4; Softball: 1; Interact Club: 4; Yearbook: 4; Powderpuff: 4; Class Relays: 1,2; Prom Committee: 4

Michael Connors Grenie

Grenya
"It is hard to fail; but it is worse never to have to succeed."

I want to say thank you to my parents for th efforts in putting up with me and helping me throughout high school. Next year, we are al doing our own thing and I'm going to miss t friends that I've made here. Peace out to all "homies" and have a good life.
Football: 1,2,3,4

Leila Marie Griffith

Lei
"Live life to the fullest."

First of all, I would like to thank my family and friends for always being there for me. To my friends: M.S., A.C., C.Y., A.D., T.T., P.A., M.R.: I want to thank you all for making my high school experience an enjoyable one. You guys are the greatest! Thanks for everything that you have done for me. You all will always have a place in my heart. To all of my fellow classmates: I wish you the best of luck in whatever you do.
Basketball Cheerleading: 2,3; Upward Bound: 1,2,3,4

Shauntay Marie Grout

Tay

Thank God for all the wonderful opportuni my life. Mom and dad: Thanks for being th every step of the way! Tina, Samantha, Nico Riel, Champ, and Iesha: Thanks for everyth well. My chicks: Thanks for all the memorie Dulce: I love you! "Fam, let them haters kee hatin'." Stay Classy '07!
African American Club: 2

Desiree Nicole Guerrero

Dez
"Memente vivere. Memente ridere. Memente amare."

As much as is uncertain in my life right now, I know this much: I wouldn't be where I am today without my friends and family. So, I'd like to thank my entire family, they're always in my heart. I'd also like to thank my friends for helping me become who I am: Meggie, Kate, "our boys," Latin IV, and those who I've loved and lost along the way. You all mean more to me than words can explain. Lastly, I need to express my gratitude toward my best friend: David, when I am with you, I am home. I love you.
Powderpuff: 1,2,3; Student Council: 1,2,3,4; National Honor Society: 3,4; Yearbook Editor: 4

Juanita Lavon Hall

Nita
"Let people talk about you, because everytim do, they make your life golden."

I want to thank God first and foremost beca without Him I would not be here. To my fan and friends: What would I do without you? been through good and bad times. But bad t are what I care about most because it helped get to the good times and also how strong w are. Where would I be without all of you in life? For my "true people," ya'll know who y are and we are all "ride or die" for each othe "Live for nothing, die for everything."

LePasha Renee Hardy

Pat, Pasha, Pasha Washa, Leyba
"Let the good times roll!"

finally senior year! There have been so many at memories to look back on in the past four rs of high school. First off, I would like to nk my family for all their guidance and support ough my high school years. I would like to give ecial thanks to my mother and sister for hing me to be all I can be; memories will last a time... O.A., S.K., T.F., J.G., T.J., and A.L., nks for supporting me guys, I couldn't have e it without you. Oh... Stephy and the N.D. ys, haha... Good luck Class of '07, stay safe, eve in yourself, and "let the good times roll!"

Mary Elizabeth Heline

Mare
"Wait... What?!"

Here's to all the evenings we spent in ridiculous outfits like they were in our skin. To all our time backstage. Highland, Gage, Beech. Chel, I like doing things with you, especially skiing in the Alps. Alyssa and Celine and Nugget. Core, my twin. Katey, who I will always know. Miriam and paper mache. There are so many more. Shay and theater kids. But mostly my mom and family, without you I would be a mess.
Theater: 1,2,3,4; Mock Trial: 3,4; Student Government: 1,2,3,4; Board Game Club: 1,2,3,4

Emilie Joyce Helmer

Helms
oot for the moon, even if you miss, you will land among the stars."

ill miss "L. Binally" and her sarcasm... Thanks always making me smile! I will also miss K. eridge.... Thanks for all our therapeutic talks. nk you Timothy Roy for giving me an esome nickname. Julie and Pam, thanks for all r support. Thanks Mr. Twomley for rything. To the rest of my wonderful friends, I e you, peace out hippies!

Kenneth Jacob Hollums

K Dizzle
"We are who we choose to be."

I'm not going to lie, school was pretty easy. I was not the best student, but a decent one. I have learned ways to have fun while doing work. It's all about how you look at it which determines how you feel about situations. Every day I came in and told myself, "find a way to make this day interesting," and I ended up doing so with my friends. It's just what we do.
Ice Hockey: 1,2,3,4; Soccer: 1,4

Natalie Rose Holstrom

Nat
"Live every day like it was your last."

t off, I would like to thank all the ignorant e children in this school! Without you, I uldn't be real! Much love goes out to my mom d dad.Thanks for pushing me to this goal I need my life. Caroline: Thanks for being the sister ryone would want. You take up a big part in heart. And to all my friends, you know exactly you are: Love you all, and thanks for being friends! Life wouldn't be fun without you all y side. Good luck to the Class of '07. I wish ryone a good career, never sell yourself short!!!

Melissa Ann Hosley

Mel
"I want to be known for my hits, not just my misses."- FOB

I tried making the most of high school to pass the time. Friends helped that a lot, and of course those awesome teachers that you could go to and talk. These four years went by so fast. Once high school is over and everyone goes their own way, that's when you can tell who your real friends are because they'll still be with you. I hope everyone in my class succeeds in life one way or another. I must say, I'm going to miss this place.

Amy Elizabeth Howe

Amy Ho, A. Howe

ant to thank my friends and family for always ng there for me every step of the way. Thank Mom and Dad for all of your support, I love . Good luck to the Class of '07 - always follow r dreams. I.B.: Never forget... "Don't have a " and "Cause you had a bad day!" R.I.P. GH SCHOOL, GO COLLEGE!
ld Hockey: 1,2,3,4; Basketball: 1,2; Softball: ,3,4

Ryan Randall Howe

Howie

Mom and dad, thank you for everything. Without you, I would not have done as well as I did. To the rest of my family: Thank you for being there when I needed you. These past four years have been the best of my life. I owe all to my friends and classmates. Brandee, you mean the world to me. Thank you for everything, I love you. Finally, I want to thank my teachers. Some were good and some were bad, but in the end I learned something.
Golf: 1,2; Hockey: 1,2,3,4

David Andrew Jakubosky

Jaka, Dr. J
"No pain No gain!"

Over my FHS career I have discovered passions, challenges, and friends. I'm going to miss playing golf at Oak Hill and the generosity of coach Alario (cheapskate) thanks for the memories! Throughout my high school era I have always treasured the simple pleasure of hanging with the crew. To all my friends, thanks for being there for me when I needed you the most. Life at FHS has truly been real. Goodbye class of 2007 and good luck.
Golf: 1,2,3,4; Jazz Band: 1,2,3,4; National Honor Society: 3,4

Jonathon Curtis Janssens

Exited
"Life's but a walking shadow. It always follo you."

I enjoyed my experience at FHS these past fou years, but at the same time I didn't enjoy then But, I put up with it and I succeeded so I get t leave and move on to the real world!

Cody Michael Jennison

C Bank$

The last four years of school have been sick! I'd like to thank all the teachers for putting up with me, and making these four years enjoyable. I'd also like to thank my friends M.M., H.G., C.A., T.T., A.D., B.B., P.T., and the rest of you guys. I'm happy school is over now, and I can't wait to go to college. Overall school has been fun, and all the trouble we got into has been worth it.
Football: 1, 2; Basketball: 1, 2, 3; Baseball: 1,2,3,4

William Eduardo Jimene

Willie, Lego, Peldio
"Just do it.... Don't hesitate!"

Hey Yo! Q' lo k hoy!! Just wanna give a coup shout outs to my boys and my lovely girl.....preciosa to sobes k te quiero..... eres l mejor! Yo, everybody take care and keep it moving, don't be afraid to achieve what you no matter what.

Jenny Kim Jo

Jennay
"People who mind don't matter, people who matter don't mind."

Who would have thought senior year would come so quickly. This may be a cliché, but frankly, I wouldn't have been able to make it through with out all my friends, whether they were close ones or simply acquaintances. Class of '07, we came, we conquered, and now we leave. Classier than the past and the ones to come!

Destiny Michelle Johnso

D
"Smile like its all wortlwhile!"

First of all I'm glad that I'm done with school There are many people who helped me along way, family and friends. And even people wh me down have all taught me something that h value. To the people who have been there for T.J., T.J.T., L.C., V.T. and all the others than you and I love you all. To my family thank y for always being there for me, MOM and DA Love you. I believe that I can do well now an the future, thanks to all your support. To the of '07 good luck, may you accomplish everyth that you set out to achieve.

Felicia Tia Johnson

Feli

First of all I would like to thank my grandmother, my mom, and my aunt Melvetta, whom I can never repay for all these years of support. I wanna give some "shout outz" to my friends and "fam": Shellene, Nouanmany, my favorite brother Byran, Denise S., Karyna G., Monica P., Lea O., Valessa P., and Shauntay G. I also wanna give a shout out to the "hataz" who didn't think I would make it out but guess what, here I am!
Step and Dance Team: 4

Troy Allen Johnston

T-Roy or Trizz

Looking back through these last four years, I really see the changes in myself and my friend see how situations have molded and defined w am today. Seeing friends come and go, situati with family, both good or bad, and going to t workforce has shown me how to be independe outside of high school. When I started going t FHS, I was shy, timid, and small. Looking ba see how much I have changed. I'm no longer s or timid, but talkative and outgoing. Thanks t my close friends, D., Tina, A.C., Pash, and Ashley, for being with me through my change It's your boy, T-Roy.
Football: 1,2,3,4; Track: 1,2,3,4

Aaron Bruce Jolliemore

"Get money…don't let it get you!"

t of all I want to thank my sister Denise for all help and encouragement towards me during high school years. I also need to thank Mr. P. Mr. D. for advising me and helping me get ugh high school. I want to give special thanks y girl…you know who you are babe…Love

Kenneth William Kane

Doug Mirabelli

oughout my four years my teachers were great. le in school I did many things, such as taking MCAS, daily homework, and weekly tests. I forward to graduating with my friend S.J., ing my license, and working to make money so n afford my own car.

Lauren Katherine Lagoy

Lauren20, L2

ing grown up isn't half as much fun as growing up. These are the best days of our lives."

n't believe high school has already come and e. I want to thank my mom and dad for ything. To my little sister, Erin, good luck in next 3 years. Do well and have fun. ILY! Matt, e past 2 years have been amazing. You mean world to me. I love you. BFFL's. B.C., you are aggin B fo life". M.T., you are the "bomb tty!" Good times ladies. Polly Pocket, never o! Mad love to all of you. Balcony crew, I'm a miss all of you! Class of 2007, we made it!

Emilyne Marie LaPointe

Emi

"Measure your life in LOVE."

grats Class of '07! Mom, Dad thank you for ything. Look Mem I did it! Miss you! tmyBFFlove! AF&AC you're amazing. nna, Hannah, Jess, you ladies always find a to keep me smiling. T.J. you have always been e for me. Zach, Paul, Rob, Dan, always my s. A. Howe, D. Paine, Seymour, Albert, J. and ou guys are great! Ethan, Cody, and Dani my ings, I love you. Tim, I love you thanks for ing me strong.112105! Field Hockey TRICTS an unforgettable season. Track ys a blast. On to college now, but always a der at heart.

d Hockey: 1,2,3,4; Indoor Track: 2, 3, 4; door Track: 2,3,4

Shaquitta Natalie Marie Jones

Quitta, Shaq, Cletis

"Live life to the fullest Cletis, don't let anybody stop your shine cuz at the end of every day haters are still gonna hate."

First and foremost I would like to thank my mom, being the little solider that she is, staying by my side, and my family for supporting my decisions. Thanks to my teachers who believed in me, and all my cousins who've been there to liven up the hallways!. To the Fords, Rhodes, Mahones, Grouts, Earleys and Fitz, I love all you crazy people. To the Class of '07, good luck to all. Don't forget the good times we've shared, like senior reception and painting the rock. To all my "cletises," stay in touch and underclassmen, good luck towards the finish line.

Stephanie Monique Kimber

Steph, Stephkimber, Moniqua

"In this great future you can't forget your past."

Thank you God, without you I would have never made it this far. Mom and dad, what can I say, you both are more than I could have dreamed. I love you both unconditionally. Janea, thank you for loving me, for me. Jeremy, my best friend, you're a star. You will become anything you want. I'm not a monkey. Meghan, thank you for being my best friend since second grade. Don't forget the park. Thanks J.C. rock on. "Give up yourself unto the moment, the time is now."

Julie Ann Lantry

Jewels

"Don't stop believing in yourself when you're broken."

2007, you know! Here's to four great years of adventure. I'd like to thank my parents along with Erin and Sarah for forming into the person I am today. FHS Volleyball, it has been FR! To my softball girls, Geez-Oh! Special thanks to A.G., we've been together since kindergarten, let the good times keep coming. I leave everything to N.D., finish high school strong little sis. To the Class of 2007, good luck in the future and may your best foot always be forward.
Volleyball: 1, 2, 3, 4; Basketball: 1, 2, 3; Softball: 1, 2, 3, 4; National Honor Society: 3, 4; Relays: 1, 2, 3, 4; Powder Puff: 1, 2, 3, 4; Raider A.M. Live: 2, 3, 4

Kara Megan Lavoie

Karebear, Robin

"Gee Wilikers Batman! Send it back up!"

The past 4 years have gone by so quickly. Fitchburg High has basically been a second home to me. If it wasn't for high school, I wouldn't have some of the amazing memories I do, whether it was frolicking down the halls with Tanya Maki, or trying to make the best of my classes. I will never forget all the good times I had at FHS.

Danh Thanh Le

Yao
"Oh my god"

I enjoyed my experience at FHS. I will miss my friends Chris T., Chris A., Adam C., John W., and our fun in gym class. I would like to thank my parents, teachers and friends for a great four years at FHS. Gym, computer class, health, cooking, working at the school store, senior center, civic center, school custodian, school library and shopping out in the community with Mrs. Scaffardi's class is what I will miss.

Renee Marie LeBlanc

"Live like it's the last day of your life."

It's been a great year and now we are all graduating. I want to start off with thanking m family. My mom, dad, and brother, I love you. You guys have helped me through my struggles and without you I don't know where I'd be. To my two best friends Bethany and Rebecca, I wi you were graduating with me because I don't know what I'm going to do without your supp To the rest of my friends: J.J., M.G., N.B., T.T and whomever else I forgot, I love all of you gi I wish this year wasn't ending but at the same t I can't wait to move on with the next chapter o my life.
Basketball Cheering: 1,2

Amanda Michelle Lebron

Mandy

I want to thank God for allowing me to succeed in school. I also want to thank my family: my mom, dad and brother Kevin. They have always been there for me and I love them for that. My family has been with me through the good and bad. I also want to thank Mrs. Normandin, Mr. D., and all my other teachers who have helped me. I want to give a shout out to all my girls, especially my best friends Tanya Persson, Sacha Gomez, Jacklyn Rodriguez, Jenny Rivera, Stephanie Aguilar, and Kiviana Pinto. Also, shout outs to my boys Nick Perlas Deleon, Danny Valentin, Mikey Medero, and Michael Neris. If I forgot anyone I' m sorry. Well people, WE'RE FINALLY OUT!

Michael Kevin Leger

Kliensasser, Legehammer, the Ledge
"Stay classy Fitchburg High School!"

07' Good work! We're finally graduating. I am going to miss you all and I hope you all the bes luck. I want to thank my family first and foremost, mama, papa and Sam; you have alwa been there for me and I thank you. I also want thank my friends, you have always been great a we've had the best four years I could have ever asked for. '07, Hold fast and stay classy!
Football: 1,2,3,4; Baseball: 2; Basketball: 1,2

Angelina Mary Lesniewski

Lina, Ang
"The question isn't who is going to let me; it's who is going to stop me?"

I may not have a great affinity for the school system itself, or Fitchburg, or most of the people in them, however, there is an extraordinary number of people who have made my time here tolerable. I can't thank them all here. But I don't feel I need to-they know who they are. Still here in school or gone from these walls, my darling people are not forgotten or taken for granted. To last year's seniors-thank you for re-installing my faith in humans.
Classic Comedy Cinema; 3, 4 Drama: 4; Creative Writing Club: 4

Nathan Matthew Lincoln

Nate, White Boy
"Things which matter most must never be at th mercy of things which matter least."

My freshman year was rough, the seniors acted tough, they thought it was cool to pick on kids that weren't as buff. My sophomore year came quick, I had to take the MCAS and hated it. Th results came in and who would've thought Nat would get a scholarship. My junior year went f I can't remember class, but I do remember Mr Hurtle getting a black eye from having a blast! I senior year, I'm almost out. My friends are gou different ways with their own careers. Me, I'm going to the army cause I have no fear.

Shayna Ann Lugo

Shy Shy, Bori
"Be yourself, you are who you are, not what others want you to be."

I really don't know what to say. I mean, I missed a year and a half at FHS, so I have nothing to say about my freshman year or the first semester of my sophomore year. I remember, making the varsity cheering team my junior year and now my senior year, and reminiscing with old friends, as well as making new ones. Although I may have started out my academic/vocational learning at Monty Tech, I wouldn't trade anything to go back. Why? Because of my true friends, cheering and the teachers. I'm just better off where I feel comfortable and have gained so much more.
Cheerleading: 3,4

Sheilagh Ruth MacFeeley

Shay
"You can't change the waves, but you can learn surf."

Bittersweet is the only word to describe this feeling. Congratulations to all of you, Class of 2007. I know all of you will be the best at whate you do. Thanks so much to the people who were there for me through it all. You know who you are. A.Y.G . 10 years isn't enough. A.B. and D you are my Jimi Hendrix, stay amazing Z.D.! Can't do anything about it. L4. Thanks Doc fo always inspiring me to be better. Thanks to my mom and dad. Lady Raiders keep your heads h and stay classy. If you only knew!
Soccer: 1; Tennis: 2,3,4; Italian: 3,4: Art Club: School Council: 4

Geoffrey Goodworth Magee

Geoff
" two most common elements in the universe are hydrogen and stupidity."

ıy people wonder what the meaning of life is. ıt is our purpose here? What ties everything ther? Finally, after ages of questioning, the meaning of life has become clear: the meaning 'e is . Why is this so? Why does this turn ything together? A great deal of the ıematical world revolves around . The rest of vorld eats pie, becomes pie, or has led a ived existence without pie. Pie ties the world ther.

Jeffrey Paul Maguy

High school is over and I will now begin a new phase of my life. A whole new setting, journey and group of friends.

Blake Allen Mahon

st because you think the world is out to get you doesn't mean it isn't!"

ut me: I got lucky and graduated early! ugh I will miss my friends, I am looking to go ı life and get far in something fun. Much luck ıy underclassmen friends !!!!!

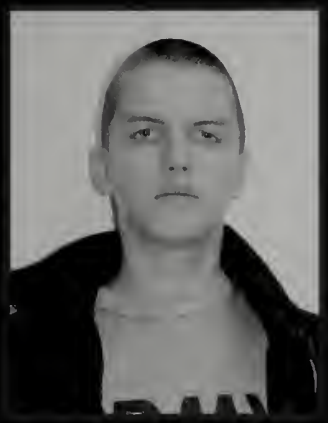

Shaunice Mone Mahone

Moe

First of all I want to thank God for getting me this far. To my parents: thanks for supporting me and encouraging me, I love you all. Olivia: thanks for being there for me through the thick and thin. I appreciate it, and I love you. To my HIV-Tiffany I couldn't ask for a better friend. Your like my sister and I love you. To all the girls thanks for being there for me and never forget the memories we shared!! Good luck 07' Stay Classy!

Michael Anthony Mahoney

Mahonzle, Mahones
"I survived Bic!"

been a good four years, but its finally over. , A.D., T.T., and P.T. , you guys have been d friends. Thanks for all the great times. P.A. ıks for making my senior year better. ryone else, it's been fun hanging out with you . A.F., it's too bad you're not here with us.

Tanya Teresa Maki

TanyaMaki, Batman
"4 KL4 your mom"

I would like to thank all of my family and all of my teachers who helped me make it through high school. But most of all I would like to thank all of my friends who were there for me when times were hard. I'll always remember the good times we had at Fitchburg High, even if it did involve falling down the stairs, annoying teachers, or just plain acting crazy. It was a good four years!

Miguel Jose Maldonado

Miggz
"Do what you do but love it!"

ll remember FHS for the people I met in ool, like my buddy Nevin Lawler and my riend Anna Balaguer, who I have been with ughout the four years of high school.

Joseph Matthew Malone

Joe
"The world is not beautiful; therefore it is."

I'm a long-haired weird kid, a lover of all types of electric music, a big-time anime fan, a no-life gamer and a kid with his head in the clouds and a lot on his mind. I think I successfully avoided being cool these last four years. Mission Complete.

Bradley Grant Malouin

Brad
"High school, the best 7 years of my life!"

Thanks to my family for all their help, support and pizza. Thanks to not only my girlfriend, but my best friend. I've had a lot of great times with the guys. Best of luck to everyone in the future. I love you Ashlie.
Cross Country: 4; Indoor Track: 4; Outdoor Track: 4

Garrett Dwayne Malouin

"To be pushed is unwillingness, to push yousel courage."

I want to thank my family for the support and help through these four years. To my brother Brad, my friends D.G., R.V., M.R., D.P., A.G. K.M., and T.T., you guys are awesome. A sho out to the cross-country team. The "jeep" and jumping in the res, keep running, you won't re it. Coach Woods, thank you for these 12 seaso
Cross-Country: 1,2,3,4; Indoor Track: 1,2,3,4: Outdoor Track: 1,2,3,4; Band: 1,2,3

Jennifer Marin

Jenny, Shorty
"Live each day as your last, with no regrets. Because at one point everything you did is exactly what you wanted."

Hey! Jenny here! Well just wanted to give a shout out to my best friend, "my little sister" Vanessa Ortiz. Love ya! To my beautiful daughter Leilani, love you...My days at Fitchburg High were good and bad, but who doesn't experience that? I've achieved some of my goals and I'm looking forward to the rest. Even though I had a baby, that's not going to stop my dreams. I thank all my teachers for everything I know. To all my friends, LOVE YA!! Keep in touch, don't be strangers.

Karina Lee Martinez

Nina
"El que rie ultimo rie mejor."

We finally made it! I want to thank the people who helped me throughout senior year. My mo who's such a strong woman and helped me wit everything and always has my back. I also wan thank Mrs. Rivera for encouraging me to start Alexander Academy for barbering. I want to especially thank my baby Roberto for helping and for always being there for me. Love you. F those who thought I wouldn't make it, look at now. Good luck class of '07!
My Turn: 4

Xavier Alexis Martinez

Wa Wa Wche

Thanks to my family for being there for me, especially Sacha Duena. Love you all! Thanks to my teachers Mr. Morse and Mr. Malatos for helping me. My friends are the best. Jessica Juryzam, Carlos, Elvin and all my homeboys. My favorites are pizza, Snapple, P.R, Red Sox and fixing cars.

Hannah Alexis Masse

"Success is not measured by how high you get, b how high you bounce after you fall!"

The past four years at Fitchburg High School have been a blast. I thank all of my friends, coaches, teachers and Step-Up for helping me a being there for me - I could not have made it without you. I wish you all the best in the futu
Cross Country: Indoor Track: Outdoor Track: Helping Hands: Community Service Club: National Honor Society: Step-Up to Excellence

Stacey Lynn Maxwell

Beaner, Hick
"Who does that?"

I never thought in a million years, I'd be where I am today... I'd never thought I'd see, feel and speak everything I have to say. Congratulations class of 2007. We worked hard for where we are. My favorite memories are our thanksgiving games, and all our school spirit. My friends throughout the years have changed, but I will miss you all A.M., M.H., J.C., B.C., J.S., L.H., L.O., B.M., S.K., S.M., J.S., and so many more. Good luck in your future. Special thanks to my fiancé Matthew William Barrett, I could have not have done this without you. Thank You!

Zachery Robert McAfee

Zack
"Yeah, I'll stop procrastinating... tomorrow... ye tomorrow!"

Thanks Mom and Dad because I wouldn't have graduated without you. I want to thank Pooja. Chris C., and Katie D. and all my other friends like E.K., A.F.,S.I., P.U., E.T., I.R.,W.E., H.T also want to thank Mrs. Ferrazza, Mrs. Rampel and Mrs. Sherbloom. I will never forget the nigh played in the Regional Tennis Championships! Even though I lost, it was one of the best nights my life! My future plans include leading a march on Beacon Hill in support of the Stinkbug. I will not rest until it becomes the state bug. After that will retire to a llama ranch in South America an hope to enter my llamas into The Llama Games.
NHS; Drama Club: 2,3,4; Tennis: 1,2,3,4

Katlyne Elizabeth McAneany

KayMac, Kay
"Life's like a novel with an end ripped out!"

ese past 4 years at FHS have flown by so fast. I ll take with me, for the rest of my life, the emories of friends I have made. I want to press how much I love my family and how much eir support and guidance has meant to me. I also int to thank A. G. & T. T. for being two of the st friends a girl could have. I'll never forget my lleyball girls and I'll miss you guys so much. ass of '07 always remember to follow your eams and stay classy!
olleyball: 1,2,3,4; Basketball: 1,2,3; Softball: 1; nnis: 2,3,4; Helping Hands: 2,3,4; Student ouncil: 3,4; National Honor Society: 3,4; Fame: 4; Interact: 4

Jose Alejandro Medina

Tito
"Cuz I'm Dominican!"

I don't have much to say because I haven't been in this school very long. I used to live in Fitchburg. I moved and now i'm glad i'm back for my senior year because it gave me a chance to meet someone special. You know who you are, love you.

Lauren Angelina Melendez

"The heart's gone out of it: why keep it up?"

Ve shall not cease from exploration
nd the end of all our exploring
ill be to arrive where we started
nd to know the place for the first time." -T.S.
iot
anks for everything. I could never have
agined the last four years.
rt Club: 3,4

Iris Natalie Mendez

La Cherry
"Nadie sabe lo qeu tiene hasta que lo pierde."

Le doy gracias a mi familia que siempre han estado ahi, especialmente a mami que ha sido madre y padre. Tambien le loy gracias a todos mis amigos que an estado ahi para mi en las buenas y las malas, ustedes saben quienes son. Tambien le doy gracias a mi "sister" Nany Cuero, te quiero un monton, you know how it is. I want to thank the person that helped me the most when I got here, Mr. Garcia you were always there for me. Tambien quiero darle gracias a una persona bien importante para mi a mi Baby Boy Jesus.

Steven Yemil Merced

Backie
Always do your best, it will pay off in the future."

y four years in high school are coming to an d. I met many people I will never forget. I will ve to thank, first of all, God for giving me the ength and power to wake up and come to hool and for giving me an opportunity for other day in life. I'd like to thank my mother, r being my guide throughout my life, and Step p to Excellence for allowing me to be in the ogram. Also to all my friends, especially Luis arez, who I consider to be more like a brother. hoever reads this quote just remember, the sky's e limit!

Joseph Scott Mercer

Joe
"Saying you're going to do something is one thing, but actually doing it is another."

I would like to thank my friends who have supported me during the last four years. I would also like to thank the people who believe that I will succeed in anything I pursue. There are some things I wish I did these past four years and there are some things I wish I didn't do. But all in all I wouldn't change a thing.

Bridget Higgins Mettler

hank you to all the people who helped me to get where I am today: my parents, teachers, and my st friends E.P., B.F., S.B., and A.A.

Stacy Lyn Miles

S.M., Smiles, Stace
"Life is only as good as the memories you make."

First, I'd like to thank my family, mom, dad, Josh, I love you for everything you've done for me and the support and guidance you've given me. To the Class of 2007, it sure has been fun. Meg Walk - you're the best friend a friend can ask for. And Anna - you're the sister I never had. To my '07 ladies, cheers to the memories we've made and times we've shared - A.C., A.H., B.C., C.S., E.L., H.F., M.R., M.S., M.T., S.K.. To my '07 boys: thanks for never letting a dull moment pass - D.C., A.D., M.C., D.M., M.G., B.B., J.A., B.N., D.P., J.B., K.P. I'll never forget the years spent at FHS. All my love and best wishes for the future. Field Hockey: 1; Basketball: 1,2,3,4; Yearbook: 4

Michael Allen Mims

Mike
"I knew I was smart enough to pass the full four years."

I would like to thank all of my teachers, for enabling me to look towards success in my future life, and my friends for being there for me.

Daniel Paul Minichiello

Mina, Danny Boy, Dau-Dau
"I can accept losing, but I can't accept not trying"

Thank you mom, the best mom ever! Dad, I wouldn't be who I am today if it wasn't for you. I love you both!!! Mike and Jamie I couldn't ask for better bro's. Jon, Bill and Kenny you made these past four years unforgettable. No matter how far apart we are, you'll always be there for me, no matter what the case. B.C., thank you for everything, through the good and bad. Megan T thank you for sharing my senior year with me. You made it a great one. Thank you Class of 2007.
Football 1,2,3,4; Yearbook 2,3,4

Alex James Mioduszewski

Perr
"Give it your all until your heart explodes, then give it one last bull rush."

Throughout these last few years I have had some good times, as well as bad. Yet, no matter what, I have made it through. I owe this to all to my family, friends, teachers, and role models. In my mind there is always the thought of just wanting to stay in high school, but I know that I must move on. I can't wait until the next chapter of my life, but seeing as I have to, I am going to have fun and do what is needed. THANK YOU ALL FOR EVERYTHING!
Varsity Soccer: 1,2,3,4

David Alexis Molina

"Double or nothing!"

I would first love to give a shout out to my baby Sacha. Thank you for everything, and all of your encouragement. I love you with all of my heart. Thank you mom and dad for everything. You couldn't be better parents. And last, but not least my pastor. I love you. You've been a big help. Thank you!

Carolina Moreno Santiago

Cari Nooni
"I'm so hungry."

Finally a senior! I can't believe all the things that have changed from freshman year untill now. So many things have happened in the last four years, but they're just memories now. Some memories I want to forget, and some I'll remember forever. I want to thank all my friends and family that have supported me through the years. I especially want to thank my mom. Without her I don't think I could have survived high school. I want to wish the best of luck to all my friends: Damary, Shaunice, Olivia, Shaquitta, Viry, and Natalie. Hope life treats you girls well.

John KongCheng Moua

Kou
"YAY?"

LOVE TO FITCHBURG HIGH! "SIKE!" Thanks to all of my buddies for sticking by me. You all know who you are!
Asian American Club: 1,2,3,4

Kao Sheng Moua

Ms. Kitty

I would like to thank my family for getting me this far, especially my sister, Kor Moua, who has been there for me through thick and thin, no matter what the consequences. She believed in me and never put me down. That is what sisters are for, to look after each other. Now, I'm on my own. Every minute, hour, and second there is always something new happening. Time goes by fast, time is my enemy, every day I'm racing with time. That is why I have to cherish every moment. Remember, live life to the fullest.
Asian American Club: 1,2,3,4; Volley Ball: 2; Dance Team: 4

Sompasong Lalita Nanthavong

Lita, Liter, Thoe-Thoe, Tha
"Amor vincit omnia"

First and foremost I want to thank my family. Dad, Mom, Lili and Khom: Thanks for always being there and putting up with me. You've made me who I am today. I love you guys. '07, we finally made it! Thanks for making high school as memorable as it was. Good luck in whatever you do. Andrew, thank you for everything you've done for me. I don't know where I'd be without you. You mean the world to me. I love you.
Basketball: 1; Tennis: 1; Volleyball: 3, 4; Interact 4; Yearbook: 4

Peter Vincent Nawotny

Peepers
'ost people are just like slinkies, not really good anything, but you just can't help but smile when one tumbles down the stairs."

oughout my four years at FHS, I've had a ıber of unforgettable experiences. Friends that 'emember for the rest of my life, others that I'll ny best to forget. The social experience is one ht spot in a painfully slow four years. I take a ; around and see what my classmates have e and think about what they could've done. ıices in life alter our future, so I'm left ıdering what is going to happen to us. The re is an open book, we are the authors.

Courtney Kathleen Neforas

"So give it up, throw your hats in the air, change, just as they land you're saying we'll get out of here. Something tells me that you're too scared to go."

High school, it's pretty self explanatory. There were good times, bad times, and even worse times. These four years couldn't have been any different or more amazing. Slumber parties in my basement and trivial pursuit, Jeff's lake, The Tonkin Affair,The White Mountains with Andy, Adam and Becca, the rope swing, Moore's tests and lectures, yellow birds and Boston Kreme donuts, F.P.L., going to the beach, Tri-town Fight Club, pig masks, formal dinners, hot tubs, and sliding on ice, these memories will never leave me, I love you guys.
Shakespeare Club: 1,2; Helping Hands: 3,4; Student Council: 3,4

William Nguyen

Billy Nuge
"Live life like you were dying!"

ny friends: You guys mean the world to me. er stop being CLASSY! To my teachers: I t to thank you for all your knowledge and lance that I was so lucky to receive these past - years.

Anthony Michael Normandin-Boudreau

Tony
"Just Kidding!"

My four years were the best. I hung out with the boys and the ladies. It all went by so fast and that was the best part! This school rocked! The teachers were the best and the school should pay them more money for putting up with me. The past two years that I've been in this school, I've learned things that I never knew before. But the biggest part was making everyone laugh and being the class clown. Class of '07, it's over!

Lea Kapuaokalani Oga

Boobi
"Who Do I Trust? ME!"

t off, I want to thank God for giving me life air to breathe, and my Mom for helping me always pushing me to do my best. To my big :r Kivie-tona: Thank you for always sticking ny side. To my big bro Coqui, "Can't nobody dle the divas - LOL." To Cano: We've been ıugh a lot together, but no matter what, I'm here for you. Let the haters hate because ıout them I wouldn't have made it. Thanks a To my Peeps: Natalie, Shauntay, Felicia, naldo, Peque, Ariel and the rest... you know ı you are ..."aight den peace!!" I LOVE 'LL!!
erleading: 3; Step Team: 4; Dance Team: 4

Joshua Edward Oldenquist

What I'm going to miss is all my friends, having fun, and just trying to have the best high school experience. I want to thank all my teachers for getting me ready for life after school.

Dequan Omolade

Snurff
an shoulder lean, but I don't know how to dance though."

at would I do without the people that believed ne, they are the people that gave me hope.

Robert Armando Orsini

Bob-O
"I've got some friends, some I hardly know, but we've had some times I wouldn't trade for the world."

I want to thank my parents for their consent and support in everything I did. F/G. "Westminstahh" times. I love "FAHHTS." Love you grammy and the rest of my family and friends. "Speed and Litter."

Keyla Marie Ortiz

Nugget and Booger
"When you have somebody good, you hold on to them."

Here we are '07. This is the end of the first chapter of our lives. Thanks to my mother for being my rock! And to my grandmother and aunt, thank you for showing me that growing up is no more than passing from one room to another. Thank you for helping me stay strong. I LOVE YOU GUYS! Chicken Noodle (Claudia), you showed me that time is what we want most, but what we use worst. Damary a.k.a. Cookie, thank you for being my friend, and showing me to take the first step even though I couldn't see the whole staircase. Much love to you girls! Haters listen up... "GET ON MY LEVEL!"
Yearbook: 3, 4

Nicholas Joseph Ouellette

Death
"Si vi pacem, para bellum." "If you want peac prepare for war."

I'd like to thank the following people for helpin me throughout my high school career. Mr. Per my favorite math teacher. I never attended clas without learning something. Mr. Bahde, thanks for all the laughs and sarcastic remarks. Mr. Shattuck, sorry for taking your class every year and making you put up with me. Mr. Scott, yo da man! You helped me through it even though sometimes turned in those assignments late. Finally, Mrs. Thomas and Mrs. Cayer, thank y for believing in me and showing your support.

Christian Beranis Padilla

Kittian
"Taco Bell!"

I want to give thanks to my friend Steven who dropped me and made me have back pain that day at Taco Bell, yeah I remember. Also, I'll be the first too graduate out of my family. So I thank my parents for helping me out. Ivelizze you're the "bomb diggy-dee". And to all my good friends.
Project-Go: 1,2,3,4

Derek Ashton Paine

D.P., D. Paine, Paineman
"If we don't learn from the past, what's the poin having one?"

It's sad to say high school is over. Even though we're leaving, the memories and good times ha been the best of my life, and we'll take them wit us wherever we go. I won't forget the friends I made, the lessons I've learned, and the fun time we've had. Be it on the football field, in the thrower's circle, in the classroom, or hanging o with my friends I've always had an unforgettab time. To my parents and family, I love you. To class of '07, I'll never forget you!
Football: 1,2,3,4; Indoor Track: 1,2,3,4; Outdo Track: 1,2,3,4; Class Secretary: 3,4

Andrea Natalia Pampin

Naty
"You're only young once so live life!"

My four years at FHS have been fun. I'll miss my friends and the teachers that have helped me along the way. Ms. Ovalle, Ms. Bonora, and Mrs. Mahon. A big thank you to my family for supporting me and always being there for me. I plan on going to school to study cosmetology and one day having my own salon.

Lafee Maniso Pathammavon

Lafizzle, Fay
"Never regret anything that made you smile, because at one point it was what you wanted!"

SENIORS...finally congratulations Class of 20 We're still alive. I would like to thank my famil friends, and mentors for their support and guidance through a successful and memorable high school career. I appreciate all your help. What really made high school enjoyable were t friends that never let me down - those who remained faithful and loyal no matter the circumstance and to those who never let the bu system fail me. Summer of '06 will forever be in my heart...Here's to the nights that turned into mornings and the friends that turned into famil Three's Company-it's love baby!
Volleyball: 1, 2, 3, 4; Interact Club: 4; Yearboo

Sandy Vounlam Pathammavong

Noy, Tiny Thai, Ninja
"Illegetimi Non Carborundum."

Much love to Tastee, A.N.F., and all the teachers and administrators who helped me get by in high school. I don't know where I'd be without any of their support. To my older sisters Chieng, Pang, Madonna, and Tiang – I wouldn't know the world without you guys. To my little brother Tommy and my love, Evan Walker – you two made my world! A.G., N.C., L.P., K.P., and S.C.- you are my favorite people in the world! No one parties harder than us!

Valessa Carmelle Patrice

V
"Life is like a box of chocolate, you never know what you're going to get out of it"

I want to thank my Queen, my mother Bernade and the rest of my family. I also want to thank Blanc"da rapper" and Hasmide for all the love and support, but most of all for believing in me want to thank myself for making it this far despi what people said. Last but not least, all haters fa back and for those who don't know I plan on going all the way to the TOP!
African American Club: 2, 3, 3; Soccer: 2, 3

Jorge Enrique Perez

Dj Kqnest
t's not how mnch yon have, it's what you do with it."

nally a senior! A couple more months and I'm ne. High School went by so fast, it's believable. First off, I'd like to thank all the ople who have helped me get here: Mrs. Gallo, 's. Hirons, Mrs.Gammel, Mrs.Bolick, Mr. bore, Mr. Perry, Mr. Vaughn, Mr. Olsen, Mr. alker and Mrs. Thomas. They helped and shed me to do better in school. All my boys that ve been there too: "Minorities" Up, All day by, all day! Hopefully after graduation I can go in life and study at Berklee, a musical school ated in Boston. Again thanks to everyone!

Tanya Ann Persson

st of all, I'd like to thank everyone who's been re for me, supporting me all the way. I'd like to nk my parents for letting me make my own cisions and follow my dreams. Thanks to nanda for being there for me no matter how d things got and helping me break out of my ll, and for all the fun we've had at her house. all the friends I've made and lost along the y, thank you for being a part of my life. To chie, my love, my heart, my future, and my ncée, thank you for everything you've done for . You've helped me become who I am today, shing me to go get what I want and supporting in whatever I do. You've shown me more love n anyone could ask for. We've been through so ch together, I know there's so much more to me. I love you.

Kenneth Mack Phaxay

Kenny Wu
Life is simple . You make decisions and you never look back."

ill always remember....

Vanna Phommatham

Nana
"The will of the Heart is not always in the path lead"- V.P. 10-03-06

ere are many things that I wish I could go back d change, but no, there's nothing I can do. My ends are the people I will never regret knowing. hanges and differences but still kept close I n't forget." You are the lives to my soul, the in to my heart, and kept me alive when I fell art. "With soul by my side, I know I'll be ight" 143: L.S., B.S., S.P., V.T., K.T., J.T., T., J.K., A.Z., M.S., B.C., A.C., L.P., A.G., P., and my family.
ance Team

Nicolas Fabian Perlas

Nico, Original Sin Copias
"De mis errors aprendo, no me prendo, no reprendo, solo sustento y me mantengo, firme en el movimiento de los cuantro elementos"

First of all I want to thank my dad, mom, and my sister for always being there during my ups and downs. Shout outs to all my teachers and friends who made these four years of high school the best years of my life. Special shout outs to: Sacha Gomez, Amanda Lebron, Stephanie Aguilar, Ryan Douglas, Kathleen Reddin, William Jimenez, and Moises.
Soccer: 1, 2, 3, 4; Volleyball: 1,2,3,4

Nhon Dinh Pham

Young, Non-old
"Live like you're going to die tomorrow, and dream like you're going to live forever."

First off, I'll like to thank my parents for pushing me again and again to do well and work hard in school . I actually yelled at them once for telling me to do my homework when I had none. Without them I don't think I would have made it through high school. When I came to Fitchburg High during the middle of my sophomore year I learned so much, made some friends, saw some cute girls, and I had my fun. After I graduate my real life begins. I'm going to live my life to the fullest. Chea Boii!! I'm FREE!!!

Johnnathan Phommarath

"ohmygodiamonfire!"

Do something strange for a little piece of change.

Erin Renee Pilesky

I would like to thank all my friends and teachers who have helped me throughout these past four years. You all have made a huge difference in my life, so once again thank you all.
Helping Hand Community Service Club

Kiviana Marie Pinto

Kivie-tona
"I'm like ice, when I walk through the door everybody freezes."

First, I want to thank God and my mother for pushing me to go to school every day and for always being there for me through thick and thin. For being both a mother and a father to me, I love you mom! I want to thank my best friend Bobbi for always having my back. My ride or die! Chika, my "sista", my "homie", my partner in crime. To my boy Ray "ELHAWKIAO" (101)...My bro Dana, youz a funny kid always making me laugh. To the haters, mucho thanks cuz without you I wouldn't have made *it.*

Kenita Briana Polite

Naya
"Live life to the fullest!"

As my senior year comes to an end, I want to s thank you to my family and friends that pushe me this far. To all my #I gurls thank you for be by my side. Thank you all. Live life to the utmo because you never know when it will end for yo God Bless you all in your journey to a new life.

Nichole Lee Posco

Posco, Midget

As I look back and think about my high school years, they were exactly as I thought they would be. High school is a fun time and I wouldn't change anything that has happened throughout these four years. I made some really good friends. If it weren't for my parents, family, and friends I honestly don't know where I would be today. Everyone pushed me to succeed. People have noticed that my friend Shavon and I are inseparable and I would like to thank her for being there. Best friends since 6th grade and still *hanging st*rong. Have fun with your life everyone and "Stay Classy!"

Miriam Honor Prendergast

Miriamo
"One should always play fairly, when one has t winning cards."

I would like to thank my family and my friends Thank you for your love and support. Alyssa, Mary, Chelsea and Corey - thank you for being such good friends and for being hilarious. Latin Happy Birthday and remember "Bad things can happen!" Thank you to everyone who has helpe me to grow, knowingly and unknowingly.
Band: 1,2 3, 4; National Honor Society: 3, 4; BGC: 3,4; Helping Hands: 3,4; Italian Club: 2,

James Dean Prentiss

Stonewall
"I doubt it!"

I want to thank my family and friends for helping me through high school. I had a great time here at Fitchburg High and I'll see you all in the future.

Ice Hockey: 1, 2, 3, 4; Baseball: 1, 2

Devon Joseph Radzewicz

e-o

In my four years here at FHS I have had a lot fun hanging with my friends.

Alejandro Manuel Ramos

Alex
"You laugh, I laugh, you cry, I cry, you fall off a cliff, I watch."

Someone's love can be painful, but a friend's love can never hurt you no matter what.

Sean Daniel Reardon

I would like to thank everyone I know for helpi me through the last four years.

Kathleen Madeline Reddin

Kat
ie only thing standing between us- is a heart."

free! No more 6 a.m. mornings until my career
es in. Then, reality is going to hit! Good luck to
ryone on their trail to the future. I guess all the
nks goes to my teachers-Thank You for
sing me, and to the only person that helped me
through my 4 years of High School, my
gie, Ryan-Love You.

Matthew James Reid

Toincat, Maphew, 2T's
"You can't always get what you want."

I would like to thank my family and friends for being there for me whenever I need them. A.D., A.F., B.C., J.B., A.B., D.G., R.T., P.T., you are all the best and good luck to you all. The crew Rocks!!
X-Country: 4; NHS: 3, 4

Melissa Nicole Ricci

Maybe the past is like an anchor holding us back. Maybe you have to let go of who you were to become who you will be."

om, dad, Morgs, Ryan and all my friends who
e been there for me, thank you for everything.
ve you. "Oh man," can't forget Latin. "Bad
ngs can happen." I'm going to miss you guys.
ld Hockey:1, 2; Basketball 1, 2; Tennis 1, 2;
erclass 4; All School Play 4; National Honor
ciety 3, 4; Powder puff 1, 2, 3

Robert Russell Richard

Rocket

During my four years of high school I had some times where I wasn't doing so well. So I want to thank my family for always making sure that I got as much out of school as I did.

Alyssa Faith Robar

Rodie, Robes

om and Dad, thank you so much for all your
pport and encouragement. I'll miss you. As for
an and Tyler, good luck and I'll miss you too!
my girls A.F. and S.M., I love you two so
ch, so many nights spent with our deep talks at
towers or driving around listening to
ldplay. Thanks for everything that you have
ne for me, I couldn't have asked for better
nds! N.L., I love you! Thanks for the endless
ounts of love, support, and most importantly
icnce! Congrats and good luck class of 2007!
ccer: 1, 2, 3, 4; Basketball: 1, 2; Track: 1, 3, 4;
ftball: 2

Dennis Robichaud

D-Nice

I would first like to thank my father, you were always there for me and you still are. Every time I needed a push you put me on the right path. Even though I have grown into a man, I will always be your Buddy. Justin, you mean so much to me. Every time I need a favor, you're happy to help. I look up to you in every way possible. I love your help and support and I hope it continues through college. I love you guys and thank you.
Basketball: 1,4

Eduardo Rodriguez

Eddy
"Million dollar dreams!"

st of all, I would like to thank my family for
tivating me to go to school every day. I thank
my teachers that have passed me. I thank all
friends for their support and help through my
r years here at FHS. Congrats to all in the
ss of 2007!

Franches Yarie Rodriguez

Cheya

First, I want to thank God, because without him I wouldn't be here. Secondly, I want to thank my parents for giving me an education and for being with me always. Mom and Dad, you are the best. I also want to thank all my teachers for helping me during the time I've been here, especially Ms.Susan. Thanks for teaching me English and for helping me when I needed your assistance. To all my friends, I love you so much and thanks for being my friends.

Georgie Paul Rodriguez

YOGI

My future plans include joining the Marine Corps. I'd like to thank my parents for all their support throughout the years.

Jacklyn Denise Rodriguez

Jaky

I would like to thank those teachers who cared about me and helped me get here. (Mrs. Kelly, Mrs. Gallo, Mrs. Ferrazza, Mrs. Goguen and M Ovalles thank you very much!) I would also like dedicate this year to my family who encouraged me to keep going, and especially to my star, my world, my everything my son, Jamil who is the reason why I do what I do and the reason why I live. Baby, thanks for being there for mommy every day and for being my true friend. And my other star and world, my baby Raul, thanks for being there for me and for showing me every da how much you love me.

Leonardo Jahiro Rodriguez

Leo
"I had a dream!"

I love my mom, dad and family. I want to thank my family and friends for encouraging me.

Rolando Rodriguez

Rolie
"Live life in the fast lane."

It was a good senior year, going to all the hot parties and chillin with my boys in Fitchburg an Leominster. To all the haterz, who thought I wouldn't graduate, all I have to say is "hahah in ya face!" I wanna give a shout out to my people Bibi, JD, Johnny, Sweet Lo, AJ, Pena, Triki, Leyday, Tyann, Zoribett, Jorge (you crazy man Pablo and da rest of the crew. Holla Back you know we ballaholic.

Christian Jose Rodriguez Garcia

Krish
"Que Dios te multiplique lo que me d es ea!"

Primero que nada quiero darle las gracias a mi familia por siempre apoyarme.Gracias a Dios por dejarme llegar donde estoy. A todos mis maestros que me ayudaron aprender ingles.Gracias a mi gata, Veronica, por apoyarme y siempre estar conmigo en las buenas y en las malas. Gracias a mi corillo por estar siempre conmigo ustedes saben quienes son. Los aprecio mucho.

Juan Carlos Roitman

Juany boy, Juansito ,JR;
"Believe half of what you see and none of what y heard."

First, I'd like to thank the man upstairs for making this possible. Second, I want to thank m parents for always being on my butt and not letting me get off track. To my friends and famil thanks for being there, you know who you are. Thanks to all the teachers, and to Mr. Lowney f the classes. Mrs. Thibodeau, thanks for the foo was hungry lol. Last, but not least, to all my seniors, stay up and be safe, it's been fun.

Claudia Yazmin Romero

Mexican, Kaluu, Jelly, Chicken Noodle
"Live life to the fullest and Love to no end."

Finally, the end and the beginning of a new chapter in our lives.First of all, I would like to thank my parents, who are my everything and helped make me the person that I am today. Thanks to my brothers who always showed me support. Albee, baby it was worth the wait! Pookie LOVES YOU! Booger thanks for being a great friend, never thought we would become best friends, Love yah! P.Nut there's always room for "P.nut Butter & Jelly Time". Finally but never least, to all my true friends who are still here. Good Luck and love you all.
Tech Prep: 2,3; Yearbook: 4; Powder Puff: 4

Damary Victoria Rosado

Beba, Davon, Cookie, Punk
"Mi Corazon es tuyo para siempre."

As I take my last walk through the halls of FHS take so many memories home. Special thanks to my grandparents for believing in me. I wouldn't be here if it wasn't for them. To My girls & guys stay up & do well. Cari, Chiqui, Keyla & Ana, You four understood me when no one did. My siblings I love you all. Mommy, RIP. I love you no matter what happened. Lastly, to my boyfriend, Danny. You're my friend, other half, one true love. You make my head spin but I still love you. Thanks for believing in me baby! Te amo 12-14-05 Punk & Dork forever! Class of '07 IT'S OVER! THANK GOD!!!
Soccer: 1,2; Yearbook: 2,3; Project Go: 1,2,3,4

Michael Lee Rosario

$Mike

ıt to thank my family and God for helping
et to where I am and my "wifey" Shispa for
ing me and not letting me give up, love you
. My boy, Platano, remember when we sang
wrote songs? Nene, when we had all that
ıa with girls; girls you know who you are.
:, when we talked about any problems we
Buggzapper, when we all left class when you
ocked out, "One soldier leaves, we all leave."
guys will always be my family. The Class of
Good luck and stay safe.

Branden Patrick Ross

Brando
"In heaven, all the interesting people are missing."

Can't really say I enjoyed my time here, not that I hated it. Either made friends, lost friends, or made enemies. Something we all probably did. Not much we can do about that. Least I can say is I made it through high school. Another check off the list.

lallory Elizabeth Rousseau

MalRou

n and Dad, "The wind beneath my wings,"
gan, my big sister, my best friend, KimMar,
e and Cody...Love you all so much. I
dn't have done it without you... Thanks to
Scott, Mr. Vaughn, Mrs. Costello and of
se Doc ... Remember Latin IV "bad things
ıappen!" L.P., S.C., M.S., S.M2, S.K., A.F.,
/., M.D., M.B., B.N., J.A., K.WU, L.V.,
., J.B., B.B. ... Let the good times roll...
d luck '07 and Stay Classy!
s President: 3, 4; Helping Hands: 3, 4;
42E Mentoring: 3, 4; National Honor Society
: 3, 4; Field Hockey: 1, 2, 3; Softball: 1;
der Puff: 1, 2, 3, 4; Relays: 1, 2, 3, 4

Natalie Marie Salvas

Freshman
"You don't change the verb!"

Band has been a big part of my life since I saw the UMASS Marching Band perform during my freshman year. I am going to major in Music Education in college, and want to teach high school music when I am finished. Going to Canada with the FHS band in April 2006 was a fun experience I will never forget. My only sister was born in 2004, and I love her more than anything in the world. My fondest memory: Melvin Gibbs, Tony Uzzle and Q.
Band: 1, 2, 3, 4; Track: 1

Delaila Tailyn Santiago

Princess
"I can because I think I can!"

ılly made it! I would like to thank my mom,
and family for pushing me this far and
ing me finish the whole four years of high
ol and being the first one in the family to
uate. I would also like to say to my friends
ks for all the fun times and fun memories we
together. A.T., J.F., S.R., J.M., S.G., A.L.,
to my boyfriend, I love you. My future plan is
: a cosmetologist or a teacher. I'll miss you
; and all my friends. 2007!

Yannick Edward Sauri

"I may not know who wrote the Declaration of Independence,...But I do know I beat the Legend of Zelda before I walked."

These last few years at FHS have been an adventure. I have come a long way since freshman year, the way I was going I hardly believe I made it. I want to thank Anthony M. and all my friends for making these four long year's fun and exciting, also thanks to my boys in Lowell. I want to give a special thanks to my brother Nicky for all of the good times. I will experience the joy of having you attend my graduation. R.I.P Nicky R. Medina 9/24/06 "I Love you Bro - Never forgotten." It's been fun...Good bye Fitchburg High "Whoot!!!" I MADE IT!!!!

Joshua Aurele Shea

Showstopper, Sheaballz
' love that has not friendship for it's base, is like a mansion built on the sand."

v, what an amazing three years it has been
at Fitchburg High. I started as a sophomore
having been home schooled my first nine
les, and I'll never forget how I first felt so
nidated by all of the people and how big the
ıol was. It took some adjusting, but I got
e. 1 Thank you Jesus for dying on the cross for
without that I would be subject to an eternity
ırture in Hell. Thanks guys for the memories.
ıever forget this time.
ketball: 1; Indoor Track: 3, 4; Outdoor Track:
X- Country: 3, 4

Moises Orlando Sierra

Nando
"There were good times and there were bad times but at least I got through it."

High school means a lot of things to a lot of people. For me it means waking up at 5:30, waiting in the freezing cold until 7:05, and then waiting untill:45 to get out. Don't get me wrong though, I appreciate high school because it taught me who I am and what I can do. I guess you can say it made me who I am today. I'd like to thank my mom and all my friends especially my "wifey", Gabriela, and my partners in crime Ryan, Trisha, Ashley, Nicole, Janet and Rolo for making it an interesting experience.

Bobby Silaphet

B-Balla
"Semper Fi!"

I wanna thank my parents for giving me life, my friends for being awesome, and my teachers for helping me get by in school. I'd like to thank Sandy and Dez for helping me. "They're fiya! I like them rides." My friends are awesome. Thank you to the teachers for helping me get through school. I'd also like to thank Sandy and Dez again for helping me write this! Future plans: USMC.

Christine Ann Silvar

Chrissy
"I know God will not give me anything I ca handle. I just wish that He didn't trust me so m

"You can do anything you set your mind to" Thank you, everyone, for helping me realize t family, friends, teachers, and coaches. Mom- matter how old I am I will always be your Bri Eyes. Dad- Thanks for always being in the cr giving me the thumbs up. Stevie- The funnies I know! You're the best brother anyone coul for. I love you all! I will NEVER forget all th memories made with the track team. Class of 2007, thanks for a great four years!
Football Cheerleading: 1; Indoor Track: 1,2, Outdoor Track: 1,2,3,4; All-School Play: 2,4; Interclass Play: 2; Raider AM Live: 3; Yearb Editor: 4

Franklin Sebastian Siplas

"Reach for the sky, cause tomorrow may never come."

Thanks to everyone who had a part in my life during the past four years. I couldn't even begin to list you all. I have some of the best friends anyone could ask for. I would also like to thank all the teachers I've had for their endless support. Best wishes to everyone. I'll see you guys around.

Tanya Marie Skinner

Skinna
"Where the parties at? La Cucharacha!"

Hey, I'm so happy it's over, but I'll always m my good times at FHS. But, it's time to move would like to thank my family and those wh knew I could do it, especially my Uncle Way Thanks to all my friends for making this year worth the wait and, my two buddies, who ma the hallways fun and crazy. Go Red Raiders, the Class of 2007 is the class to remember. I l you all.

Heather Marie Smart

I want to say thank you to my family: my mom, step-dad, sister and brother-in-law, and my teachers for supporting me for the four years I have been here. Thank you to my friends. I made it this far Class of '07. It's been fun. Good luck.

David Norman Sommala

Dee
Serenity Prayer: "God grant me the serenit accept the things I cannot change, the courage what I can, and the wisdom to know the differ

Thank you to my friends and family who ha supported me during these past four years.

Megan Ruth Stepton

Meggo, Stept-on
"Sometimes you make a promise and mean it at the time, and then life gets in the way making it impossible to keep."

Class of 2007, we finally made it! Thanks to my parents for putting up with me, I know it hasn't been easy. T.J and Lauren, I love you both. Billy: There since day one, thanks for everything, BBFL! Anna, you keep me sane, I love you, baby. J.T and Kyle: Always by my side. L.P., D.G., S.M., M.W., M.R., S.K., S.C., A.H., V.P. My ladies of '07: high school wouldn't have been the same without you. My boys of '07: J.B., D.M., B.B., D.C., A.D., K.P., A.G. love you all. RIP: Ma and Daryl, always in my heart. To everyone else, thanks for making high school a blast. Good luck, 2007!
Basketball: 1; Student Council: 1, 2

Nicholas Ryan Strout

Nick
"I feel that luck is preparation meeting opportunity."

My first year at Fitchburg High as a senior h been awesome. I started out as an unknown student and met Mrs. Beveridge and Mrs. Th which led to a great opportunity to work wit technology at FHS. I have achieved many accomplishments and I have received a lot of support from the school and MWCC staff. S thank you all for the best year ever. GO RE RAIDERS!!!

Luis Daniel Suarez

woke up early on my born day, I'm 18 years of sing, the essence of adolescence leaves my body v I'm fresh in, the physical frame is celebrated use I made it, one quarter through life, some Godly thing created."

the most part, I've enjoyed my time at FHS I am thankful for the teachers that have ed me through it. But most importantly, big o the people I've met and had my back. You always be remembered. And the people that 't have my back, you will just be forgotten.

Athena Tassos

Nana

inally here, 2007. I thought I was not going to e it but I did. It went by so fast. I want to say k you to Ms. Banora for pushing me to get ugh high school. I want to say thank you to parents for pushing me. And to Eduardo k you for helping me get through the ups and ns. I wish the Class of 2007 a great future. To riends, thanks for all of your support. And to laughter Julianna, thank you for coming into *world. You're the one who's pushing me more to verything done.*

Kevin Robinson Techera

nks God, for all the people you put in my life. nks because they helped me reach my goal to plete high school. Also, I want to thank and tion the names of those individuals who ided me with courage, enthusiasm, and with wisdom a student who lives by himself needs: yn, Dad, Mom, Ms. Gallo, Ms. Susan, Mr. cia, Ms. Hancock, Mr. Scittarelli, Ms. Abreu, Uribe, Ms. Thomas, Ms. Cayer, Ms. mel, and all my teachers who welcomed me t.

cr: 9, 10; Volleyball: 9, 10; Latin American : 9, 10

Thiphaphone Julie Thanadabouth

life friends come and go but there will always be t someone to guide you through the tough times and that's when you know you're loved."

ow senior year has been hard for all of us, but ow that everyone will be successful in life. As ds come and go you will always remember the s you started with. My lovely ones, you know you are. I will always have love for you girls natter what. Our memories are too precious to et. I thank you all for always being there for hen I was in need. I love you girls and good with everything you do. To the Class of 2007, h the best for everyone, and hope everyone is essful.

Megan Marie Tarr

Meg

"To the nights we'll never remember with the people we'll never forget."

2007! These past four years have been absolutely amazing. We have all helped each other grow and learn things about ourselves that we would have never experienced without one another. We're not just a class, we're a family. Thanks for everything. Brandee, why are we always late for everything? BFFLS! - B.C., J.D., L.L., Z.L. To my family: Without you I wouldn't be who I am today. Thank you for always understanding and never giving up on me. I love you so much!

Christopher Ryan Taylor

The Wind

"Hey, what up?"

I would like to thank my parents, teachers, and friends for a great four years at FHS. I will miss my friends, Danh L., Chris A., Adam C., and Jeremy A. I worked at the school store, senior centers, civic centers, and the school library.

Viry Thammachak

Leh, Chinita, Vi

"haha juz kidding... wow dats madd dunb.. ew..."

These 4 years have been crazy for me but I finally made it through and learned a lot. =) 2007! I want to thank my family and friends for helping me get through my high school years. To my "ride to die girls", Bebe and Dalma: I love you guys for always being there for me since 5th grade and making me the way I am!!! Poun, Nana, Mai, Lafee, Carolina, and to all my other grls: You're all crazy but I love you. I'll never forget all the memories and all the drama we've had. Congrats '07! "See yaz wen I see yaz!"

Youa Thao

Shorty

"Your past cannot be changed, but you can change tomorrow by your actions today."

I never thought I could make it this far, but I guess I did. My senior year and the last three years have been a roller coaster ride for me. I experienced life changing things here. Making new friends every single day and saying good bye to old ones through the years. But I'll never forget all of my teachers who have been patient and an inspiration to me. Thank you for not giving up on me, even when I felt like it. Also, thanks to all of my friends for being there. "Life is a journey, take a step at a time and look back with fond memories". I will always remember my years at Fitchburg High School.

Paul Christopher Theodoulou

Paul Wall
"Why aren't they turning?"

First of all, I would like to thank my parents and the rest of my family. They are the ones who made me who I am. Second, I want to thank my friends who stuck with me through it all. These past four years were some of the best four years of my life. I hope to stay friends with the people I am friends with now for a long time, until we grow old.
Baseball:1, 2, 3, 4

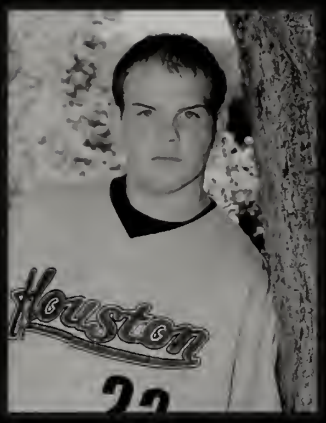

Tiffany Ann Thibault

Tiff, Spiffy

First off, I would like to thank my family for supporting and being there for me through all these years. Special thanks to the teachers and staff for their support and encourgement over years. A heartfelt thanks to my best friends, Ashley and Katlyne for being with me through thick and thin, highs or lows. I would also like thank my other wonderful friends for their support and love. Shout out to the field hocke and softball teams and coaches for four amazi years together. I will always remember you lad Good luck 2007, we did it, and always remem to stay classy!
Field Hockey: 1,2,3,4; Basketball: 1,2,3; Softb 1,2,3,4; Interact Club: 4

Timothy Michael Thibeault

T-Bo
"Life's tough,wear a helmet."

Senior year is finally here. I want to give some shout outs to my boys Paul, Breauski, Antonio, Cody, Mahoney, Goguen, Grenier, C-Dubbs, Jimmy P., Belli, and all my other friends. You know who you are. Mrs. Kline and Mrs. Reynolds: "Keep it real!" You were my favorite teachers. Mom and Dad I love you guys, thanks for everything. Matt, Nick, and Sarah keep doing what you're doing. I'll see you all at graduation.
Football:1, 2, 3

Philip Robert Thibodeau

Phil, Dr. Phil, The Captain, Philly
"It happens!"

Many of you know me as the "plane guy". My years here have been good, especially my senio year! I have made many friends like Matt Reid Jeff Maguy, James Prentiss, Sean Reardon, Pa Theodoulou and Brad Malouin. From the goo days of architecture class, Garett Malouin, T.J Bujold, Nikki Boucher, Ashley Doucette, and fellow Michael's employee, Fletcher. If all goes according to my plans, I will have an excellent successful future being a pilot, and I'll take you to the Caribbean. You've been great friends, se you later. P.S. Hi Phil in the future.
Stage/Tech Crew: 1,2,3,4; Outdoor Adventure: 2,4; Rocket Club: 1,4; NHS: 3,4

Russell Neal Thomas

"Squad Up"

I want thank my family for helping me through the longest four years of my life. I also want to give a shout out to all my real friends that stood by me in rough times. You know who you are. Here's to late nights and long rides.

David Torres

Dave
"What goes around comes around."

Live and let live! Soy Boricua 100% y que pasa!

Denise Rafaela Torres

Shorty
"It's not what you do...It's how you do it."

I just want to say how I haven't really liked this school. If it were up to me I would never have moved to Massachusetts. I want to thank Sargeant Williams for helping me with my decision to become a marine. For the first time in my life I have something to look forward to. I want to thank myself for being who I am. I always make my own decisions and follow myself, not anyone else. I want to give a shout out to Connecticut and Puerto Rico. Also, shout out to my girl Linda and my only brother, Anthony (Pito). I love you for being here.

Enitza Ivette Torres

Ivy
"Always keep your head up high and never loo down."

I would like to thank my mom and dad for alwa being there to support me. I want to thank my friends who have always told me what's right. I would also like to thank my cousin Denize Torr and Mariceliz Collazo.

Luis Miguel Torres

Bote
"Que loca!"

ll remember everyone at FHS and I know they remember me. I would like to thank Mr. ona for the four years he helped me. I would like to say thank you to Ms. Bonora, Mrs. ion, Mrs. Ovalle, Mrs. Normandin, and Mr. To Mrs. Flynn and Grandma: Thanks for the es. My future plans are to attend college and ve a happy life.

Rolando Torres Pagan III

"A little death makes life more meaningful."

When I was a little nino mi madre brought me into the grocery store. It was there that I would make an most important life-changing decision: Would I pick the apple or the banana? The apple is good, I thought, but do I really want the hassle of peeling it? A banana is much easier to peel. Then again, I'm not a monkey, (even though sometimes I closely resemble one.) So I decided that I really don't care for the banana. I guess what I'm trying to say is that when life gives you lemons don't squeeze them, you may only wish they were bigger.

Quyen Minh Tran

Q Rock
's the minivan cool enough for me or am I cool enough for the minivan?"

ike to thank everyone who helped me turn out way I am today. You know who you are. My rations are to write a book about anything, to as far away from Fitchburg as possible and to el to see what else planet earth has to offer. ultimately, I want to do something that helps ple. Keep a good, strong attitude and you'll eed. And stop procrastinating!

Anastasia Felicity Tremblay

Ana
"Sometimes are the splashes just ripples in the pool?"

Wow, it's finally that time. Through all the friends that come and go there's been a few that have stayed true: T.R., K.C., K.W., E.C., S.G., C.R., S.A., B.W., A.J., A.F., D.C., A.M., M.T., J.D., and B.C. Thanks! Guys you are the best! Remember 4th of July, New Year's, Feb. vacation, P. Flaherty's class, Christina's house, and making our own way to Hampton Beach. Crazy times ladies! Tessara! Campus Pizza! Girls, thanks for being my backbone through it all. Don't forget, have fun with your life while you're young because as you get older, people's expectations of you get higher and higher. See ya!

Megan Emily Trenholm

Meg, Meggie, Nut Meg, Freshmen
Ve are the ones we've been waiting for." Audre Lord

t want to say thank you to my mom and her for always being there. I love you guys. To band: I'll never forget all the fun we shared. ll of my friends: It has been a crazy four years we've finally made it. T.J.: Thanks for ything, I don't know what I would do without . R.I.P. Daddy, I miss you so much!
Club: 4; Band: 1,2,3,4; Drama: 3,4; Outdoor enture Club: 2,3,4; Powder Puff: 3,4; rbook: 4

Dustin Michael Underhill

Skimp
"You live life once, live it to the fullest."

All I would like to say is senior year was my favorite. We partied but not too hard.

German Daniel Valdez

G-man
"If I have seen further, it is by standing on the shoulders of Giants." - Issac Newton

ior year has come and gone. Are you ready for real world, because here it comes? I would like ake the time to thank my parents and siblings. ould like to also thank my friends (you know you are) who have been there for me ughout the years. Finally to all my teachers have given me the knowledge that I now e: Thank you.
cer: 1,2; Wrestling: 2,3,4; Outdoor Track: 4; X-Country: 4; Inter Class Plays: 2,3,4

Alexandro Valentin

Alch, Dro
"It is what it is.."

I would like to say that these four years at FHS have been good! Good times "driving around" with the fellas, Christos, D.J. Kquest, Willgado, and most of the M'z up. But yeah, hopefully I'll become someone great one day, but for now live life to the fullest! Peace, AVal.

Daniel William Valentin

"I've always heard that when one door closes another door opens."

As I leave FHS, and the door closes behind me, I would love to thank my mother who supported me throughout my life and stood by me through the good and bad . I also would like to thank Mrs. Hancock for all her support and guidance. As the doors to my future open, I look forward to all the opportunities that await me. Congratulations to me, my brother, and the Class of '07.

Raymond Luis Valentin

Tampi

High school is over, and I have a new life to be
Despite the fact that I haven't been here for lo
I' ve had great times. I would like to thank all
teachers for helping me with everything. Most
importantly, my family and my girlfriend, Sha
for always being there to provide me with their
support, Now it is time for me to spread my w
and discover a new world.

Thomas Valentin

I want to thank all the teachers who have supported me through my years of high school. A shout out to all my friends. Keep in touch.

Richard Paul Vallee II

Ricky
"It's something unpredictable, but in the end i right. I hope you had the time of your life."

I'd like to thank my family, friends, and teache
for these past four years, and for all the memo
they have included, especially M.K., D.G., B.C
G.M., B.M. thanks for everything. Stay Classy
'07.
Basketball: 1

Larry Richard Valliere

Lar-Bear, Uncle Larry
"Freedom is just another word for nothing left to lose."

I would first like to thank Mom and Dad for constantly providing me a good home, and working hard to get me where I am today. I would like to thank Nicole, Kelly, Lafee & Lauren for being true friends, and always keeping me mentally stable. I would also like to thank Joan for keeping me on track senior year, being a great friend, encouraging me to do good things.
Editor of Yearbook: 4

Meng Vang

Mengo

I would like to thank my fellow classmates, m
friends, and my family for supporting me and
making these four years the best years for me.
Woot woot! We did it, Class of 07'.

Kathy Lee Vargas

Kathy
"At last 2007!! We're out of here!"

I would like to thank the Lord, first of all, and my family for being on my back for the past four years. I will miss telling Mrs. Kelly how her outfit needs to match at all times. I will also miss all the teachers and friends that gave me advice and helped me get to where I am now. Thank you Mr. P. and Mr. D., for the breaks you've given me, I will miss you guys. I'm happy, I'm finally out, and starting a whole new chapter in my life.

Valerie Marie Veneziano

Val, Jelly, Jumbah, Bella
"Where's the good in Good-bye? "

OMG! We finally made it! Thanks to all of you
guys. Freshman year until now was a blast. Wi
my parents help, and my passion to be free, I
realize now where it has brought me. Here I an
already in cosmetology school, starting my car
Without my friends, I just wouldn't be me! All
you know who you are and I love all - yaw'll!
"Mwahh!"
Basketball: 1; Outdoor Adventure: 4

Justin David Walker

J-Doubya
"Auw, Word?"

l, I have a lot to say, I've been here for four rs, finally, I'm graduating, and it feels good. I it to get out of here, get a good job, and go to ege. I want to do something with my life; ething good. I hope that for all the lower class es. Other than that, SENIORS RULE!!! 06-

Meghan Jane Walker

MegWalk, Texas, Megs
"Laugh often, live well, love much."

We did it! Thank you so much Mom, Dad, Heather, Kris, Nate, Unc, Gram, Mary, Gram and Grampy G, Grampy , Nana, and Sandi, I love you! Steph - my best friend since 2nd grad and still going! Stacy – the best friend anyone could ask for. Derrick – "Dr. Cruz", I'll see you at the Oscars! AC- oops! MC- Hey Mike! JB- It was worth the wait! MS, MR– Always Kip at heart! A.F., A.H., C.S., E.L., T.T., D.P., D.M., K.P., A.D., B.B., M.L.- I'll miss you all! Thanks for making high school fun.
Field Hockey 1,2,3,4; National Honor Society; 3, 4; Track 1,2,3,4

Kristena Monic Washington

Tena
in't no thang ladies, do yo thang, jus make sure uz ahead of da game."

as nice knowing you all, but thank God '07 is lly here, cuz babigirls is about to be doin some thing. HEY!

Linda-Yana Nykole Wilmot

Lindy
"I made it, I finally made it. I'm here. No stopping me now."

My first 2 years at FHS was a drag. I spent day after day getting in trouble spending more of my time in the office than in classes. My Jr. and Sr. year I became more involved with my school work and joining activities than I ever have. I started getting A's and B's got a B average my Jr. year and hope to improve throughout the years. I want to thank my aunts Torrie, Mika, and Lucy. My uncles Michael, Keith, and Dukey. Shout out to everyone who knows me and who don't; keep it that way. I also want to congratulate myself for "pushing myself to the limit."

Nathan Christopher Wilson

Nate, Redneck, Hillbillie
"Life is short, ride hard."

t I want to thank my mom, dad, and Mike for ing me through these four years. It's over now I can't believe it. It was fun. I want to thank ny friends; Chris (Soggie), David, Brett, the ball team, and many other people. Also, I it to thank my amazing girlfriend Katrina, I you. Everyone have fun and stay safe. I'll be see you later.
tball 1,2,3,4; Indoor Track 1,2; Outdoor ck 1,2

Jeremy Robert Woodward

Woodward
"Ballin"

Chillin with C.C., racing around Fitchburg. Hanging with E.T, S.T all year. My trip to Canada with P.B., shhh don't tell.

Brian Everett Richard Wyman

eat friends are hard to find, difficult to leave and hard to forget."

has brought its own trials and tribulations, school being one of them. I used to believe I was a nobody, that nobody knew me, and nobody cared. It's taken me four years, but I lly see people do know me, and people do care. s little notion to me is overwhelming, although n't show it really, I do care for this school, k you. I would like to say thank you to Mrs. odagli, for pushing me to do better. To all my st cherished friends, we've had good years and . Now, off to the future.

Nancy Xiong

"Bravery is taking the next step into our lives; courage is doing what is right and knowing what's wrong."

As we grow more mature, we learn and go through phases of difficulty, hardship, and happiness. We learn from one another knowing to evolve from our mistakes. As we move on into our lives to a new path, with a new setting, with different characters, and with new goals, we'll have to learn how to deal with them individually with bravery and courage. To everyone who is taking the next step in your lives, best wishes and good luck… especially to the Class of 2007!

Yang Pao Xiong

Kung Pao Chicken, Paoi, AD
"I am the Pao King."

I want to thank my mom, Der Yang, and dad, Disua Xiong. They believed in me and supported me to get through high school. Also the Step Up To Excellence Program and Mr. Moore for picking me out of the 100's who applied. Thank you to Mr. Baxter and Mr. Zecker, for being my mentors. I couldn't be happier for having known them. Thank you for supporting me.
Volleyball: 2,3; Asian American: 1,2,3,4; Step up: 1,2,3,4; Tennis: 4

Dee Diego Yang

Mrs. Mutant
"Life is painful, I'd rather live in my memorie

"Love is beautiful, the everlasting bond betwe two people, the heart-warming feeling upon receiving each smile and the amazing way eyes dare not to blink when staring into perfection Love is perfect, a noun, a word, and the wond life itself. Love is beautiful because of its natu Love is a gift, the greatest gift of all, a gift tha never lost, rather just misplaced. It waits to b found. Love sounds like a sweet, silent symph a peaceful, comforting quietness. Love feels li dull and a warm numbness. The body trembl anxiously, such an awkward feeling, but nonetheless, addicting. Love is beautifully perfect." By: Chris Her
Volleyball: 1,2,3,4

Maiv Liag Yang

Thunder
"One thousand words, one thousand embraces... they'll carry you home..."

Oh joy! It was great to meet the people I did. To my close friends, teachers, family, and Corey T, the best thing that ever happened to me, I love you all and want to thank you so much! Don't forget to holla 'cause you know I'll miss you guys. All this time we fought to stay together, only to end in us leaving each other. The memories, the time, everything we put into our lives up until now. Don't forget, thunder will be back to strike!
Volleyball; 3,4; Asian American Club: 3,4; Fame Program: 4

Robert Her Yang

Black
"You are what you eat, you eat what you ca

Big shout out to my pop. Big shout outs to all boys all around. Class of "07" Baby!

Tou Hmong Yang

Touto
"We make our fortunes, and we call them fate."

Finally it's time to begin a new chapter in my book. This chapter may be hard but I will make it through. I would like to give a shout out to all the homies and home girls out there for being there for me and showing me a good time. I would like to give a special thanks to my family who pressured me to do well. Without that encouragement, I dont know who I'd be now. Thank you.

Mateja Silas Yango

Scoobie
"Meet me at the block Yeeeaaah."

First of all I want to thank my family, friends teachers. Even though I'm not the kinda pers who really enjoyed being in school, I made it. aight den peace".

Alyssa Anne Zambrano

Boobah, P.B, Lyss
"The truth is you don't know what's going to happen tomorrow. Life is a crazy ride and nothing is guaranteed."

Freshman year to now we all grew up, got mature, made clicks, but most importantly made it through. We're finally here "07!" Without my family and my best friend Valerie, I wouldn't be here right now. Love goes out to the people who pulled me through when times were rough. My goal in life was to find me, in myself and I reached it. I know who I am now, and how far I can get in life. So when I feel down all I have to think of is me in Mr. Fitch's class singing "put a smile on, put a smile on, everybody come on, put a smile on."

Matthew Timothy Zimei

Zim Thug
"I am ready to meet my maker. Whether my m is prepared for the great ordeal of meeting m another matter."

I would like to thank my mom for always bei there for me through the good times and bad, uncle Danny for being like a second father an dad, for coming back into my life, your prese has meant a lot to me the last few years. Ryan Jamie, and everyone at D'Angelo's. My girlfr Lauren, love you. XBOX, my two girls Tiffan and Shaunice, my nephew Fat Boy. You char my life for the best and I am glad I have you l to keep me in line. Finally, my good friend Ju who is no longer with us. It isn't the same wit you, R.I.P. Cane Street for Life. Class of '07, we're outta here. See you at the reunion!

Hasta que encontremos otra vez...

jusu'a ce que nous recontrons encore...

bis wir uns wieder treffen...

Until We Meet Again...

finche incontriamo ancora...

tot wij opnieuw ontmoeten...

ate que nos encontramos outra vez...

til vi motes igjen...

Stay Classy!

RED RAID

SPORTS

In Loving Memory of Doug Grutchfield.

Doug Grutchfield's Accomplishments

-Head basketball Coach for 32 years
-588 Victories
-28 Straight Districts
-21 League Championships
-7 District Championships
-2 State Finals

-Director of Athletics at FHS, 1984-2002
-State Athletic Director of the Year, 1994
-National Athletic Director of the Year, 1994
-NIAAA Distinguished Service Award, 1996

-Fitchburg High School Athletics Hall of Fame
-University of Massachusetts Hall of Fame
-Mass State Basketball Hall of Fame
-Quincy High Football Hall of Fame Award

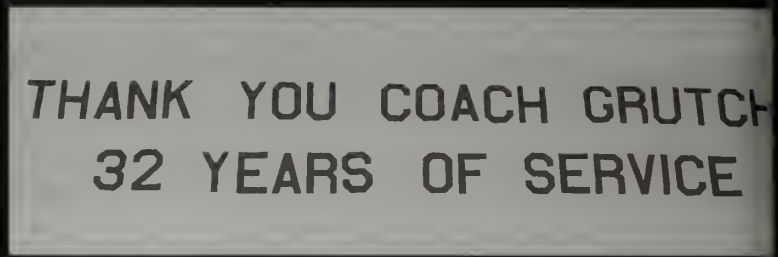

"Everyone has their own ideas and memorie of Coach Grutchfield as the basketball coac at Fitchburg High School, but his players have some special ones. The kind that you never forget, the kind that still have a majo impact on your life 20 or 30 years later. I'v had the opportunity to speak tonight from a player's perspective, and I appreciate that, but there is so much more that can be said about him as an educator, an athletic director, as a community leader, and as a friend. The naming of the field house is a fitting tribute to an extraordinary man."

-Mr. Jack Sco

FITCHBURG 69 NORTH MIDDLESEX 55

1. Harvey Grout blows by his opponent as he makes an outstanding lay up to show up his defender.

2. The crowd goes crazy as the Fitchburg Red Raiders continue to crush North Middlesex in the second half.

3. Mike Costa shakes Coach Dige's hand for good luck as he is announced at the beginnining of the game.

4. Jeremy Kimber takes a wild jumpshot over his opponent to take the lead against North Middlesex.

bove: Doug Grutchfield is scorted in along with his amily members as they are ntroduced to the audience.

Above: Athletic Director Ray Cosenza gives a heartwarming speech about Doug Grutchfield during the evening

Back To The Brickyard

Football

Derek Paine

What is your most unforgettable moment of the season?
The locker room after Gardner.

Mike Leger

What was most memorable about this season?
Coach DiGe's specials during conditioning.

Dan Minichiello

If you could restart your high school career would you?
I'd start my career over just to play another 4 years as a "RED RAIDER."

Brett Barrows

What is your most unforgettable moment of the season?
Coming back and beating Marlbourgh with 7 seconds left.

Jon Berthiaume

Do you have any "lucky charms?"
I wear a "SUPERMAN" shirt underneath my pads every game.

Above: The Red Raider Defense pummels Gardner's running back.
Below: The Raider Defense attacks the St. John's running back.

Derek Paine and Waheed Disu take down the Gardner Offense.

Below Left: Brett Barrows charges the ball carrier.
Below Right: The Raider Offense prepare their next attack during a time out.

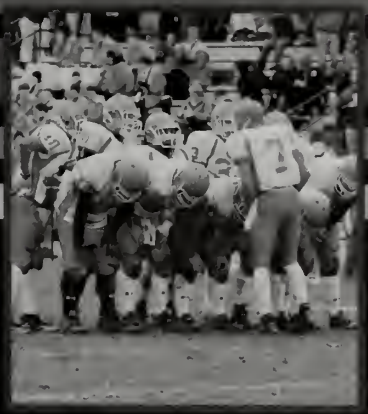

bove Left: Jeremy Kimber takes the snap on
e play.
bove Right: Mike Leger savagely throws down his
pponent.

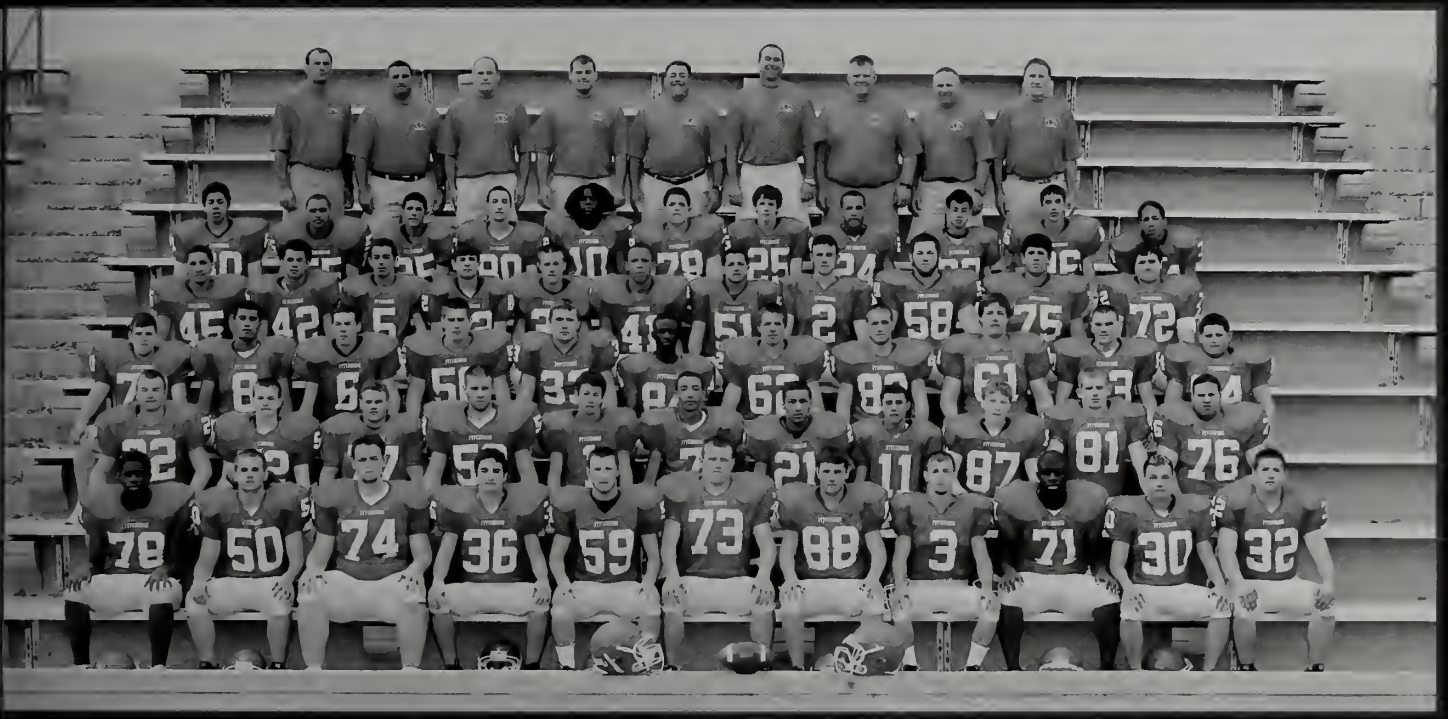

Fitchburg High School Varsity Football Team

Front Row: Ibraham Disu, Mike Leger, Zach Dion, Bryan Breau, Derek Paine, Nate Wilson, Mike Grenier
Brett Barrows, Waheed Disu, Bill Nyguen, Dan Minichiello.
Second Row: Steve Silvar, Mark Schneider, Greg Tourigny, Zach Schweda, Josh Less, Jeremy Kimber,
Jon Gomez, Jon Mendez, Glenn Lemieux, Tim Douglas.
Third Row: Joe Gunderson, Eric Diaz, Andrew Cordio, Nick McNamara, Matt Fraticelli, Vaugn Collymore,
Matt Dauphinais, Kyle Boudreau, Jon Fraticelli, Shane Haase, Derek Brooks.
Fourth Row: Anthony Colon, Greg Mendez, Alex Cormier, Adam Easley, Brandon Quinn, Manny Guerrero,
Richard Alverez, Eric Dion, Ryan Robar, Keith Bourne, Sean O'Quinn.
Fifth Row: Mike Bueno, Rishaud Fields, Ramon Mora, Tom Dobes, Orlando Anderson, Mike Alverez, Luke Arno,
Isiah Ford, Mike Phouansaly, Jake Hachey, Juan Colazo.
Coaches: Tom DiGeronimo, Tom Gammel, Dave Masciarelli, Dan Walker, Ray Cosenza, Paul DiGeronimo,
Matt Sallila, Mick O'Rielly, Alan Twomley
Not in photo: Jon Berthiaume, Nick Caissey, Chris Cormier.

Nathan Wilson

If you could start the last 4 years over, would you?
I would start over so that I could be more committed.

Ibraham Disu

When did you feel the most pressure this season?
I felt the most pressure when I made my first start against Shrewsbury.

Waheed Disu

What will you always remember about this season?
Never thinking that senior year would come so fast, or that I'd be looked at as a leader.

Above: Dan Minichiello, Waheed Disu, and Derek Paine trample the opposing player.
Below: QB Jeremy Kimber makes a narrowing escape.

Bottom Left: Jon Berthiaume abou to make another highlight hit.

Below Right: Da Minichiello and Manny Guererro get ready to play.

Michael Grenier

Do you have any lucky charms?
I wear the same underwear and the same under armor every game.

Zachary Dion

Who was the most unforgettable person?
I was! They called me "The Secret Weapon" because I was the best kept secret in C-Mass.

Nicholas Caissey

If you could restart the last 4 years of your career would you?
I would restart and I would have played since freshmen year.

Above: Waheed Disu gets ready to demolish the QB.
Below: Defender Tim Douglas lunges at his opponent to make the tackle.

Left: The Raiders gather in a huddle before the game begins.

Right: Luke Arno with the beautiful field goal to tie the game.

Football Cheerleading

Alaina Gordon

I will always remember when we heard Fitchburg High School announced as the first place team and we became the COA Ultimate National Champions!

Ashley Green

I will always remember the man who had a seizure right in front of us 5 minutes before we competed at Nationals. We were all so scared, but we had to go on and compete anyway.

Lauren Lagoy

I will always remember cheering wi Aggin B, cheering season '05-'06, a singing on the bus rides to away gam Also, I will never forget waiting on t field after the games to hug Brett, D Derek and Nate.

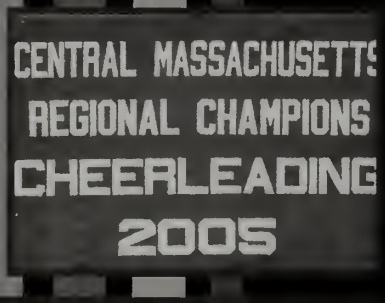

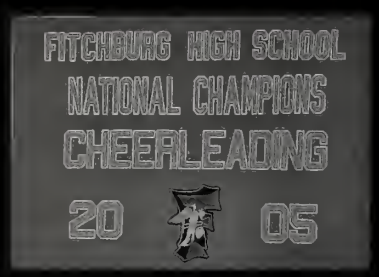

Heidi Francis

I will always remember Ashley, Alaina, and I being captains. We were always late so the underclassmen had to roll out the mats for us. We even made a rule about running laps so that we would be on time.

Shayna Lugo

I will always remember cheering with the best of FHS and making it all the way to the top. Becoming State champions was the best feeling in the world. I want to thank all my teammates.

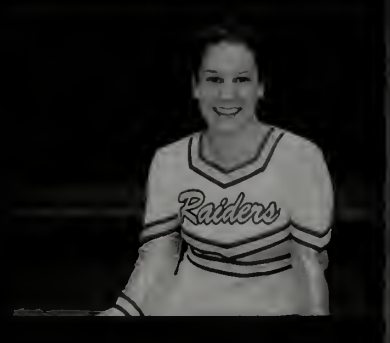

Ashley Cormier

I will always remember cheering fo FHS my senior year. Ever since I wa freshman, everyone had asked me to cheering because I was a gymnast. finally gave in and I am so glad that did. So happy I finally did.

Above Left: Captains Alaina Gordon, Ashley Green, and Heidi Francis get close for a picture.
Above Middle: Seniors represent the Class of '07.
Above Right: Alaina Gordon and Ashley Green show their FHS spirit.

2

Fitchburg High School Football Cheerleading Team
Front Row: Alaina Gordon, Ashley Green, Lauren Lagoy, Shayna Lugo, Ashley Cormier, Heidi Francis
Back Row: Sam Rivers, Hannah David, Erica Delogono, Kim Bryce, Michayla Marcil, Abby Cayer, Molly Murphy, Catey Sandrelli.
Not Pictured: Gigi Konas, Vanessa Bottaro, Jessie Francis, Sam Aho, Brie Lahti, Charis Hubbard.

4

1. Molly Murphy shows off her skills in the air.
2. Ashley Green warms up a heel stretch.
3. Lauren Lagoy and Ashley Cormier decorate themselves instead of the locker room.
4. The Seniors pile up and form a pyramid.
5. The Seniors take a moment to show their love for each other.
6. The team crowds to the back of the bus.

6

Fitchburg High School Varsity Girls' Field Hockey Team

Front Row: Coach Nicole Kirrane, Kayla Reynolds, Meghan Walker, Jordan DiGeronimo, Alyssa Fanelli, Alys Hanrahan, Shea Donnelly, Amy Howe, Tiffany Thibault, Jessica Reynolds, Coach Sara DiPilato
Back Row: Joan Spellane, Alicia Clayton, Ashlie Cormier, Shanna Flynn, Emilyne LaPointe, Bianca LeBlanc, Kate Murray, Sara Quatrale

Alicia Clayton

What will you miss most about field hockey?

"Home games at Crocker Field under the lights."

Amy Howe

What was the best feeling you had all season?

"Beating Leominster on our home field."

Emilyne LaPointe

When do you feel the most pressure?

"Corner plays during the last two minutes of the game that could possibly decide the score"

Meghan Walker

What is the funniest thing that happened this season?

"I have no legs!"

Tiffany Thiba

What was the biggest accompli ment of your fie hockey career?

"Making the qua finals in districts

Field Hockey

ght: The Fitchburg Seniors get ugh before a match.

Varsity Field Hockey Schedule:

Shrewsbury (L) 2-1
Milford (W) 4-0
Wachusett (T) 1-1
Leominster (W) 3-1
Algonquin (T) 1-1
Monty Tech (W) 5-0
Shrewsbury (L) 2-0
Milford (W) 2-0
Wachusett (W) 1-0
Leominster (T) 0-0
North Middlesex (T) 0-0
Algonquin (T) 1-1
North Middlesex (L) 1-2
Monty Tech (W) 6-0
Oakmont (W) 4-0
Groton-Dunstable(W) 6-0
District Play-Offs
Shepard Hill (W) 3-0
Quabbin Regional (L) 0-3

Above Left: Goalkeeper Emilyne LaPointe denies another shot on net.
Above Right: Meghan Walker storms up the field.

low: The team gathers in a huddle give a cheer at half -time.

Above Left: Tiffany Thibault smashes the ball down the field.
Above Right: Alicia Clayton takes a firey free hit.
Left: Amy Howe dribbles the ball away from the opponent.

Boys' Soccer

Chris Amanatidis

What will you miss most about playing soccer?

"I'll miss the pickup games at Fitchburg State."

Alex Mioduszewski

What have you learned playing soccer?

"I've learned the importance of teamwork over individual effort."

Robert Barrett

What will you miss most about playing soccer?

"I'll miss the feeling of anticipation before each game."

Derrick Cruz

What will you miss most about playing soccer?

"I'll miss laughing so hard I can't breathe even though we're getting killed."

Fitchburg High School Varsity Boys' Soccer Team

Back Row: Hamed Alkanni, John Thomas Arno, Matthew Marcoux, Ken Hollums, Jacob Deschamps, Steven Kosimides, Stephan Rentsch, Coach Frank Steffanides
Center Row: Matthew Gould, Ryan Leblanc, Chris Amanatidis, Derrick Cruz, Nicolas Perlas, Joshua Belli, Owen Rheaume, Fabian Delgado
Front Row: Alex Mioduszewski and Robert Barrett

Ken Hollums

Did you have any good luck charms?

"I didn't wash my home jersey at all."

John Thomas Arno

Did you have any pregame rituals?

"Chillin' with my boy Cruz on the field before each game."

Nicolas Perlas

What have you learned playing soccer?

"True champions aren't always the ones that win, but the ones with the most guts"

. Robert Barrett forces is opponent out of his ay and fires a shot at he goal.

. Chris Amanatidis uickly sneaks past an pposing defender.

. Nicolas Perlas aunches the ball down he field.

. Joshua Belli steals he ball from a charging orward.

Above: Fabian Delgado swiftly passes the ball and avoids an oncoming tackle.

Top Right: Hamed Alkanni runs for his break away with an attempt to score.

Below: Captains Nicolas Perlas, Alex Miodusezski, and Robert Barrett.

Right: Alyssa Robar makes a great save in net.
Below: Captains Morgan Ricci, Lauren Whittemore, and Alyssa Robar pose for a picture.

Alyssa Robar

Above: Hannah Chetkowski forcefully dribbles the ball by her opponent.

Above: The girls huddle together and anxiously await the second half

Above: Alex Agreda runs with teammate Allison Gray to join the attack.

Above: Coach Melissa Bourque strategizes a plan for her players at a time out.

Girls' Soccer

elow: Ashley Batchelder fires a
eat shot on net.

Top: Danielle Jennison rips the ball away from her opponent.

Fitchburg High School Varsity Girls' Soccer Team

Back Row: Stephanie Seyde, Hannah Chetkowski, Betsy Cote, Lauren Whittemore, Amy Boucher, Morgan Ricci, Samantha Bachant, Renee Tourigny, Ashley Batchelder, Rachel Benoit, Camilia Rodriguez, Marta Giannetti, Kim Seguin, Coach Melissa Bourque.
Front Row: Sivan Thammachak , Jillian Smith, Allison Gray, Molly Mioduszewski, Loren Conley, Alyssa Robar, Danielle Jennison, Marissa Binnall, Madalyn Moore, Alex Agreda, Devaney Pierce.

Boys' X-Country

Matthew Reid

What will you always remember about this season?
"To stay with my teammates when running in the woods."

Adam Boudreau

Do you have any pre-race rituals?
"I run in place, jump into the air 3 times, bounce to stop. Then I cross myself and run."

Joshua Shea

When do you feel the mos pressure?
"I feel the most pressure before the start of the race.

Above: Fitchburg Cross Country pulls ahead in the beginning of a meet.

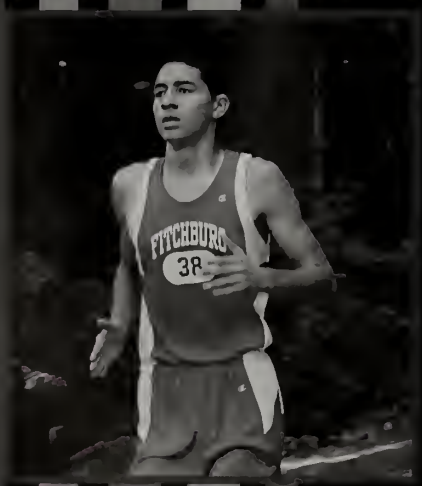

Above: Captains Garrett Malouin and Devan Glenny

Left: German Valdez running steady for the Red Raiders.

Right: Brad Malouin rounding the corner during the race.

German Valdez

What is the funniest moment that happened during the season?
"When I dressed up as Coach Woods."

Devan Glenny

What is the most rewarding thing about FHS cross country?
"The thrill of the run."

Garrett Malouin

What was the greatest memory of the season?
"Running with the guys every day and jumping in the reservior."

Left: Adam Boudreau running well at Coggshall Park.

Right: Josh Shea passes a runner of Shrewsbury.

Bradley Malouin

What is an inside joke during the season?
" The F350 had nothing on the trooper."

Fitchburg High School Varsity Boys' Cross Country Team

Back Row: Coach Chris Woods, Garrett Malouin, Adam Boudreau, Josh Shea, German Valdez, Eric Faucher, Devan Glenny, and Brad Malouin.
Front Row: Ryan Martin, Bryan Fitzgibbons, Peter Adams, Tyler Boudreau, Chris Carbone, Cameron Trodello, and Matt Reid.

Below: Garrett Malouin and Devan Glenny sprinting to the finish line.

Seniors

Hannah Masse
What will you miss most about X-Country?

"I will miss all my teammates with whom I shared great experiences, running to Marshall Farm & Ashby Market. I will also miss Mr. Ambrose's jokes and watching my teammates improve in each and every meet."

Bridget Mettler
What was your funniest memory of X-Country?

"When we were at the boys' races we'd yell random names pretending we knew them shouting things like "Go, Lyle, you're almost there!" and "Come on, Rai-Kwon, move it ! Do it for me!"

Above: Senior Captains Hannah Masse and Bridget Mettler pose with Coach Ambrose.

Below: Hannah Masse explodes down the hill with burst of energy.

Above: Bridget Mettler runs through Coggshall with ease.

Above: Hannah Masse, like always, takes the lead in one of her cross country meets.

Girls' X-Country

Fitchburg High School Varsity Girls' X -Country Team
Back Row: Sarah Laakso, Emily Heller, Christine Conroy, Rachael Lanson, Coach Mark Ambrose
Front Row: Alison Joyce, Amanda Kosaketh, Bridget Mettler, Hannah Masse, Sharaai Marrero.

Above: Leading the way Christine Conroy charges to the finish line.

Below Left: Sarah Laakso breaks away from her opponent, leaving her in the dust.
Below Middle: Comfortable and confident, Sharaai Marrero takes a turn on a familar course.
Below Right: Alison Joyce flaunts her graceful stride.

Ian Brennan

What will you remember forever about this season?

"I will always remember our final home match against Wachusett and playing with my two friends, Ryan Brunelle and Brian Prior. Me and Prior both eagled the fourth hole."
-Ian Brennan

"You don't know pressure until you play five bucks a hole with three bucks in your pocket."

Above: Coach O'Leary congratulates Ian Brennan on a great mat

Left: Coach O'Leary gives Ian a few pointers on the green.

David Jakubosky

What was the funniest thing that happened this season?

"The funniest thing was Jellison's temper tantrums after every match."

What is your pregame ritual?

"Enjoying a hearty bag of party mix!"
-David Jakubosky

"It's not the club, it's how you use it."

Above: Ian looks on as his opponent putts.

Left: David and Coach O'Leary observe Ian's putting skills.

bove: Ian sets his tee for a long rive.

Above, From Left to Right: Coach O'Leary, Maxwell Prentiss, James St. Cyr, Jameson Quirk, Ethan Lapointe, Thomas Boudreau, Corey LeBlanc, David Jakubosky, Ian Brennan, Jeffrey Cosenza, Jake Cook, Robert Jellison, James Pelletier, Derek Maxfield, Michael Doolan, and Coach Alario.

bove: Ian and David pound it" after a great round.

Left: Jeff Cosenza watches the ball coast through the air in a perfect follow through stance.

Below: David Jakubosky chips the ball and says, "That's how I roll!"

Left: Robert Jellison takes a moment to concentrate before taking the big swing.

Right: David helps out his teamate by tossing a golf ball to Ian.

Dee Yang

Lafee Pathammavong

Lita Nanthavong

Nancy Yang

Juanita Hall

Trisha Cote

Top: Captains Julie Lantry, Mai Lia Yang, Stephanie Aguilar, and Katlyne McAneany pose with Coach Bolick.
Below: Stephanie Aguilar anxiously waits at the net as she watches the serve.

Right: Carly Belliveau dives to save the ball as Stephanie Aguilar looks on.
Bottom Left: Katlyne McAneany springs up to block a spike.
Bottom Right: Nancy Xiong reaches out to bump the ball back over the net.

Above: Senior volleyball ladies pose for one last picture together.

Above: Julie Lantry gets ready to deliver a killer ser during the game.
Left: Lafee Pathammavong bumps the ball during the game as fellow teammate Julie Lantry looks on.

Girls' Volleyball

Fitchburg High School Varsity Girls' Volleyball Team
Back Row: Rosamar Marcial, Pang Xiong, Nancy Xiong, Dee Yang, Chong Lor, Ganou Yang, Xia Yang, Coach Bolick
Front Row: Julie Lantry, Mai Lia Yang, Stephanie Aguilar, Katlyne McAneany, Lafee Pathammavong, Lita Nanthavong, Sandy Lor

Katlyne McAneany

Mai Lia Yang

Stephanie Aguilar

Julie Lantry

Left: Varsity volleyball girls perform their warm up before a home game. Right: Volleyball ladies come "together" during a timeout.

Ice Hockey

Above Left: Ryan Howe forechecks the Gardner opponent as Mark Descoteaux skates in to collec the puck.
Above Middle: Ryan Howe skates hard through the neutral zone.
Above Right: The unbeatable James Prentiss feels no pressure.

Fitchburg High School Varsity Ice Hockey Team

Back Row (left to right): Coach John O'Leary, Greg Tourigny, Mike Macaruso, Zach Sultan, Bryce Tolman, Tom Boudreau, Robby Binnal, Steve Miller, Tommy Gammel, Erick Gaudreau, Robby Jellison, Cody Conrad, Jacob Pierce, Jason Riordan, Alex Duplessie, and Coach Steve Sattarro
Front Row (left to right): Craig Tiikikkala, Ed Shaughnessy, Ken Hollums, Zach L'Ecuyer, Coach Jim Brooks, Coach Steve Lowney, Coach Pat Cormier, Ryan Howe, James Pelletier, Mark Descoteaux, and James Prentiss

Coughlin Conference Champions 2006-2007

Playoffs

Worcester 6-5
Littleton 5-4
Gardner 1-3

Captain Ryan Howe

Captain James Prentiss

Top Middle: Ken Hollums spends time in the penalty box.

Top Right: James Prentiss stretches before another incredible game.

Left: The team warms up for another tough battle.

Mark Descoteaux

bove: Ken Hollums and Ryan Howe to the bench after a long shift. Right: James Prentiss skates out of the net after making a tough save. Below: Mark Descoteaux skates the puck up the ice on the power play.

Kenny Hollums

Below: Mike Costa earns 2 points for the Red Raiders.

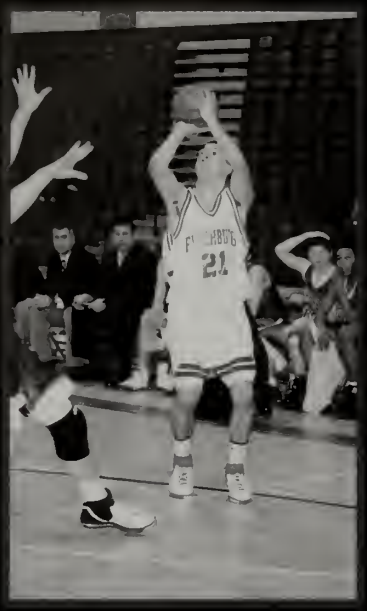

Below: Orlando Anderson power dribbles in the lane.

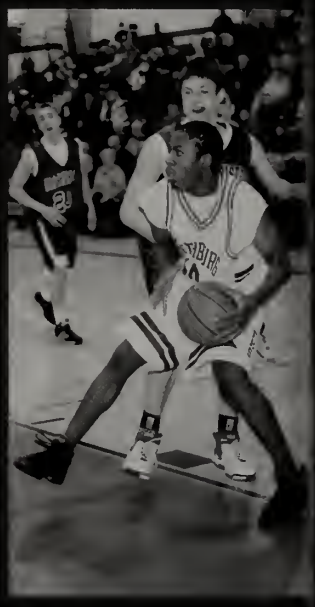

Above Left: Harvey Grout shows off his skills with a great lay up.
Above Right: Chris Brassard gets ready for a rebound.

Fitchburg High School Varsity Boys' Basketball Team

Back Row: Coach Scott, Mike Costa, Ibrahim Disu, David Cleary, Jeremy Kimber, Orlando Anderson, and Coach Paul Digeronimo

Front Row: Chris Brassard, Kyle Boudreau, Harvey Grout, Ryan LeBlanc, Nick McNamara

Boys' Basketball

Left: David Cleary plays defense in the block.
Below: Coach Scott explains the next play to the starting five.

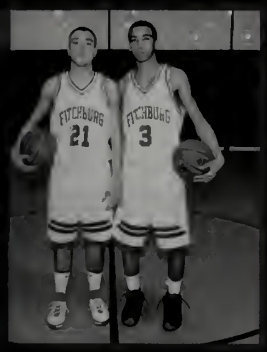

bove Left: Captains Mike Costa and remy Kimber
bove Right: Kyle Boudreau avoids the fender.

bove Left: Chris Brassard pulls up for a mper.
bove Right: Co-Captain Jeremy Kimber ips the backboard while making a lay up.

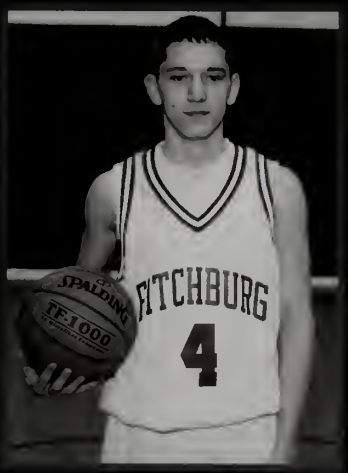

Chris Brassard

How has being on the team helped you?
"Playing FHS basketball has helped me in many ways but mainly on a personal level. It has made me a better person along with a better player. "

Mike Costa

What will you miss most about FHS basketball?
"Playing FHS basketball has made these past four years the best of my life. The coaches and players have made me a better player and person."

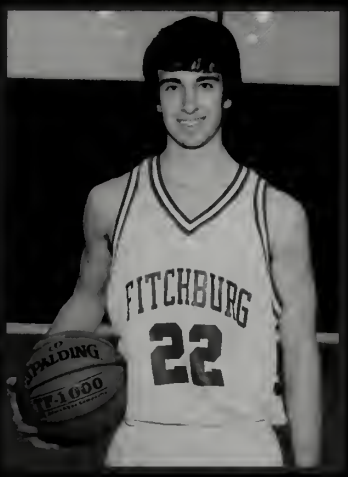

David Cleary

How has being a member of the team affected you?
"It has given me a lot of life experience that I could get nowhere else. I will never forget the feeling of being part of this team. "

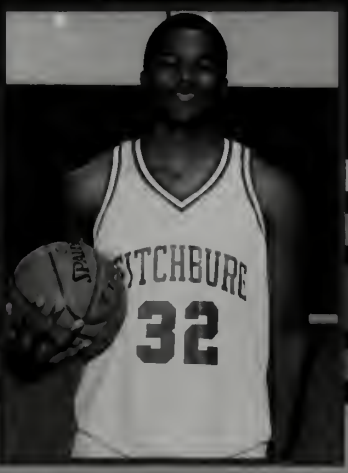

Ibrahim Disu

If you could turn back time, is there anything you would do differently?
"If I could change anything I would practice a lot more during my free time . "

Girls' Basketball

Senior

Captain
Stephanie Kimber

What are your pre-game rituals?

"Before games, I take a nap, drink an energy drink, and jam out on my Ipod."

Below: Stephanie Kimber fakes out her opponent and makes the shot.

Above Left: Mary Kate Grenier stretches to block an opponent' shot.
Above Right: Lauren Quinn demonstrates a triple threat as she receives a pass from her teammate.
Below Left: Jordan DiGeronimo leaps into a jump shot, scoring two points.
Below Right: Shannon Donnelly charges through the defense an scores a basket.

Above Left: Nyla Khan-Williams anxiously awaits to rebound o the foul shot.
Above Right: Shauna Lydon sneaks to the hoop for a quick two point lay up.

Below: Alyssa Fanelli follows through with a fish hook after sinking the jump shot from the corner.

Senior

bove: Natalia Vieira hustles own the floor off a steal for a de open lay up down the lane.

Fitchburg High School Girls' Varsity Basketball Team

Front Row: Nyla Khan-Williams, Amanda Baker, Shannon Donnelly, Shauna Lydon, and Natalia Vieira.

Back Row: Coach Beth McNamara, Mary Kate Grenier, Stephanie Limber, Stacy Miles, Alyssa Fanelli, Jordan DiGeronimo, Lauren Quinn, and Coach John Donnelly.

Stacy Miles

What will you miss most about basketball?

"I'll miss spending time with the girls on the team, but mostly playing in games."

Below: Stacy Miles fights for a rebound against a defending player.

Garrett Malouin
What was the highlight of your indoor track career?

"Finishing 10th in the state in the 1000 meters my Junior year."

Adam Boudreau
What is your biggest achievement of the season?

"Improving my times each and every meet."

Derek Paine
Do you have any pre-meet rituals?
"I wear my cut off Fitchburg football shirt backwards, Notre Dame hat, and eat a power bar."

Brad Malouin
What is your favorit thing about Indoor Track?
"I love seeing my tim improve over the seas and it keeps me in shape."

Matt Reid
What is the best part about indoor track?

"Making new friends and keeping them throughout the year"

1. Brad Malouin breaks through the blue and takes the lead against Leominster.

2. Adam Boudreau finishes strong after the mile.

3. Derek Paine throws the shot-put into the air with perfect ease.

4. Garrett Malouin attempts to lap the opposing racer.

Above: Brad Malouin, Matt Reid, and Cameron Trodello pose for the camera after the one mile race.

1

2

3

4

Boys' Indoor Track

Right: Brad and Garrett Malouin break through their opponents to take the lead during their race.

Below: Senior Captains Derek Paine and Garrett Malouin pose for a picture.

bove: Tim Douglas soars over the high jump looking
bury the competition!

Fitchburg High School Boys' Indoor Track and Field Team
Front Row: Joeseph Lyon, James Paine, Adam Barrett, Tyler Boudreau, Ryan Martin, Michael Descoteaux, Ethan LaPointe, Joe Gunderson.
Middle Row: Cameron Trodello, Anthony Colon, Ethan Diaz, Timothy McNamara, Johann Schuerman, Matt Reid, Devon Glenny, Brad Malouin, Garrett Malouin.
Back Row: Coach Christopher Woods, Pat Hodges, Noah Marceau, Javier Vasquez,

Girls' Indoor Track

Fitchburg High School Girls' Indoor Track and Field Team

Top Row: Coach Lavers, Amanda Craigen, Janet Craigen, Ashlie Cormier, Michelle Cleary, Brittany Mello, Vanessa Crespo, Christine Conroy, Lauren Whittemore, Maddy Moore, Emily Capone, Coach Rodriguez
Middle Row: Hilary Durkee, Kayelani Ortiz, Amy Boucher, Meghan Walker, Sara Quatrale, Emilyne LaPointe, Katie Murray, Darcy Durkee, Ashley Heller
Bottom Row: Alison Joyce, Amanda Koseketh, Chrissy Silvar, Tiffany Richard, Sharaai Morerro, Angela Torgersen

Left: Janet Craigen catapults the shot put into victory.
Above:The FHS girls goof off when they are supposed to be running!

Left: Freshman Amy Boucher focuses on the start of the 2 mile.

Right: Sophomore Alison Joyce charges toward the finish line in the 600 meter race.

Seniors

Janet Craigen
Captain

What was your biggest achievement of the season?

"I've hit a personal best in the shotput at almost every meet."

Above: Chrissy Silvar bends over backwards for the win in the high jump.

Meghan Walker
Captain

What was your biggest achievement of the season?

"High jumping for the first me and actually placing in a meet!"

Chrissy Silvar
Captain
What will be your fondest memory of FHS indoor track?

"I'll miss bus rides to the Reggie Lewis Center & joking around at practice every day."

Emilyne LaPointe

What are your pre-meet rituals?

"I always eat a banana and I wear my Crocs."

Above Left: Emilyne LaPointe puts all her strength into one of her longest shotput throws of the season.
Above Right: Meghan Walker races from the blocks towards the finish.

SENIOR
German Valdez

Mark Schneider

Bee Yang

SENIOR
Waleed Ahmad

Top: Waleed Ahmad wraps his arms around the competition and shows him who's boss.

Left: Mark Schneider stands his ground in a headlock with his opponent, right before he takes him down for the count.

Below: Junior wrestler from Monty Tech attacks the challenger and declares his dominance in the mat

Wrestling

bove: Bee Yang drills his
oponent to the mat in a
tugh round.

The Fitchburg High/Monty Tech Wrestling Team
Head Coach: Travis Pelletier
Assistant Coach: Jim Joseph

bove: German Valdez
imbs aboard the train to
ctory in this close fight to
e top.

Above: Mark Schneider, Bee Yang, German Valdez, and Waleed Ahmad of Fitchburg High School flash their muscles in a group shot.

Left: Junior Mark Schneider "drops bows" on his unworthy opponent.

Boys' Baseball

Paul Theodoulou
What will you miss most about FHS Baseball?

"I am going to miss the bonding time with the guys on the team."

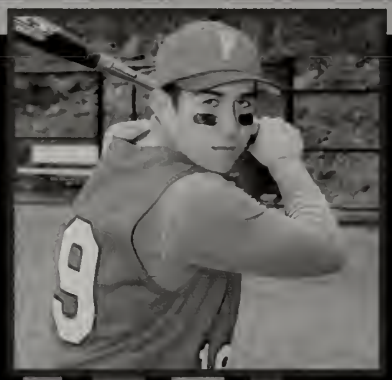

TJ Bujold
What was the funniest thing that happened this season?

"When Coach Dan used the word 'copious' during a practice."

Mark Descoteaux
What will you miss most about FHS Baseball?

"I will miss the Leominster rivalry. The energy of the team and the crowd is awesome."

Chris Brassard
What is your greatest memory of FHS Baseball?

"Beating Leominster twice sophomore year. I put down a suicide squeeze for the winning run."

Eliseo Cruz
What is your biggest accomplishment of playing baseball for FHS?

"Pitching for Varsity and Coach Roy."

Above: The senior captain pose for a picture.

Left: Cody Jennison congratulates a fellow temmat

Above Top: Eric Dion, Chris Brassa TJ Bujold, David Ptak, and Josh Les huddle and talk about the next play.

Above: Chris Allen fields the ball during the game.

Chris Allen
What is your favorite thing about FHS Baseball?

"The bonds formed with all the guys and coaches, inside jokes and the Leominster rivalry are the best."

Cody Jennison
Do you have pre-game rituals?
"I chug an AMP energy drink, put eyeblack on with Josh Less, do my handshake with Jaime, and I'm ready to play."

Dennis Robichaud
What is the greatest accomplishment of your baseball career?

"Being able to play for Coach Roy on Varsity."

ove Left: Chris Brassard pitches during a me.
ove Right: TJ Bujold sprints to base after a
low: Josh Less slides into second base.

Fitchburg High School Boys' Varsity Baseball Team
Back: Coach Brideau, Josh Less, Paul Theodoulou, Eliseo Cruz, Mark Descoteaux, Cody Jennison, Dennis Robichaud, Eric Dion, Luis Laboy, and Coach Walker.
Front: Jaimie Matias, Juan Collazo, Russ White, Robby Binnall, Chris Brassard, Richie Alvarez, David Ptak, TJ Bujold.

Amy Howe

Do you have any superstitions?
When I get up to bat, I have to use this one red TPS bat and wear a batting glove on my left hand for good luck.

Tiffany Thibault

What will you miss most about FHS softball?
I will miss all the girls because I had a great bond with everyone of them and we were always supportive of each other.

Julie Lantry

What was the best part about FHS softball?
The best part of softball was the team. We have so much fun together, and all of my teammates feel like sisters to me.

Steph Kimber

When do you feel the most pressure?
I am not that great of hitter, so when I get u to bat I feel a lot of pressure because my team depends on me pull through with a h

Anna Fairbanks

What's your greatest memory of FHS softball?
The team slept over my house, Colie broke her toe, B made a daring phone call, & we came together as a team.

Bottom: Julie Lantry prepares to take a big lead as the pitcher releases the ball to one of her teammates.

Top: The Lady Raiders strike a crazy pose before the start of an exciting game.
Right: Anna Fairbanks makes an out at first in the 7th inning to end the game.
Left: The senior girls hang out after school.

Softball

ttom: Steph Kimber makes ntact and hits the ball to cond base, advancing a nner to third.

Top: Amy Howe aggressively fields the ball at second base to throw the runner out at first.

Bottom: Tiffany Thibault enters the batters box with a towering confidence knowing she will hit the ball.

Fitchburg High School Varsity Softball

Top Row: Assistant Coach Mike Dupuis, Bianca LeBlanc, Miranda Bube, Joan Spellane, Stephanie Kimber, Amy Howe, Julie Lantry, Head Coach Tim O'Brien.

Bottom Row: Kate Murray, Ashley Batchelder, Tiffany Thibault, Emily Leary, Nicole Dupuis, and Natalia Vieria.

Boys' Tennis

Aaron Belli
"Are you serious?"

My proudest moment was when I made the top seven.

Ian Brennan
"Never give up on the ball, you can surprise yourself."

The one thing I remember which was quite funny happened during a match. I was celebrating having just won a point, but was quickly informed I had actually lost it because I touched the net!

Christopher Coleman
"I'm positive."

My fondest memory is sophomore year, Haluska

Fitchburg High School Boys' Varsity Tennis

Top Row: Derrick Cruz, Jeff Cosenza, Zack McAfee, Chistopher Coleman, Ian Brennan, Jerem Kimber, Jamison DiGeronimo, Aaron Belli, Coach Ruberti
Bottom Row: Justin Valcourt, Matthew Reid, Zong Xiong, Josh Belli, Ethan LaPointe, Ryan LeBlanc, Derek Brooks, Alex Hanno
Missing: Nick MacNamara and Andrew Cordio

Derrick Cruz
"He's so serious!!!"

My pregame ritual was wearing long socks, a andkerchief, backwards hat, ınd playing the movie game.

Zachery McAfee
"Haluska!"

Something I will always remember is when our coach would get pegged with balls when we practiced. When he got hit he pretended it never happened. We would all yell out his name, "Haluska!" every time it happened.

Above: Senior Captains Chistopher Coleman and Derrick Cruz stand tall and proud.

Left: Derrick Cruz gives his all to his opponent as he takes his best shot.
Right: Jeff Cosenza, in a mid-underhand swing, gives the camera his best "spirit fingers."
Far Right: Chris Coleman puts some serious force behind his backhand.

Left: Ian "Bigg'ns" Brennan gets low to save his match.

Right: Zack McAfee focuses intently as he gets ready to serve his opponent.

Fitchburg High School Girls' Varsity Tennis Team

Standing: Coach Ruberti, Amber Puckett, Chelsea Puckett, Ashlie Cormier, Kaitlyn Doyle, Julie Breau, Alyssa Phillips, Caitlin Coleman, Carly Belliveau, Cory Kymalainen, Arianna Winters, Coach Flynn
Kneeling: Stephanie Seyde, Tram Tran, Tiffany Richard, Pang Xiong, Melissa Ricci, Sara Quatrale, Lauren Sweeney, Erica Dellogono, Kim Clark
Not Pictured: Coach Moge, Alyssa Valcourt, Ashley Doucette, Michayla Marcil

Above: Pang Xiong forehands the ball.

Right: Ashlie Cormier gracefully returns the ball.

Left: Tram Tran us some effort on the court.

Above Left: Julie Breau, always a tough competitor!

Above: Melissa Ri returns a volley.

Girls' Tennis

Left: Melissa Ricci gets ready for a fast moving ball.

Below: Tiffany Richard makes an attempt to save the ball.

Melissa Ricci

What is your favorite thing about tennis?

"Tennis is such a fun sport that I know I will continue playing all my life. I definitely won't stop after high school."

bove: Captains Sara Quatrale
Melissa Ricci

elow: Alyssa Phillips, Kim
lark, and Cory Kymalainen
rike a pose before a serve or
wo.

Above Left: Chelsea Puckett gives the ball a smash.

Above Right: Cory Kymalainen gets ready to use her backhand.

Boys' Outdoor Track

Garrett Malouin

What will you always remember about Outdoor Track?

"The fun times warming up."

Derek Paine

What pre-meet rituals do have?

"Before each meet, I eat two power bars and have an energy drink while listening to 'pump up' music."

German Valdez

What was your proudest moment during your four years of track?

"My proudest moment w doing ten events at a decathalon last June."

Right: Derek Paine quenches his thirst after great effort in the throwing circle. Below: Cameron Trodello races to the finish line..

Right: Garrett Malouin pulls to the front of the pack during the mile. Below: Tim Douglas shows off his discus in style.

Above Right: Chris Carbone shoots the camera a wink and a smile before his race.

Adam Boudreau
What was the best part of Outdoor Track?

"The best part of Outdoor Track was pole vault "therapy" at Shrewsbury High School."

Joshua Shea
What was the funniest moment this season?

" The funniest moments of outdoor track were Coach Moore's 'Moore-isms'."

Above: Seniors Garrett Malouin and Josh Shea wonder where all the rain went, and share a smile before practice.

elow: Derek Paine steps into ne of his best throws of the eason.

Above: Noah Marceau, Keith Bourne, Tim Douglas, Adam Barrett, Derek Paine, and Tommy Gammel come together for a group shot after a tough practice at Crocker Field.

Hannah Masse
Best Race: Freshman year in the 4x4

I'll always remember: the people I met and the friendships I made.

Chrissy Silvar
Best Race: In 2006, 200m in 26.24 sec. breaking the school record.
I'll never forget: The rain and snow that cancelled the Shrewsbury & Leominster meets twice!

Emilyne LaPointe
Best Throw: Shotput, threw 27 feet, 11 inches
Funniest moment: The bus ride to the 2006 District Relays. The whole bus had a dance off!

Meghan Walker
Best Jump: Long jum
13 feet.
I'll never forget: when lost the 4x400m relay North Middlesex. W were so close, but did make it.

Janet Craigen
Best Throw: 25 feet, 5 inches

I will always remember: the friends I made during track.

Bridget Mettler
Best run: Not yet competed at press time.

I will always remember: my friend Hannah Masse encouraging me to do better.

Above: Meghan Walker tosses the javelin with all h might!

Left: Finally! Some beautiful weather to get the season started!

Girls' Outdoor Track

Left: Emilyne LaPointe shows off her incredible technique.
Right: Chrissy Silvar focuses on her approach in the pole vault.

Far Left: Hannah Masse gives her last bit of energy to win the race.
Left: Coach Lavers gives advice for Sam's next jump.
Right: Hannah Chetkowski aggressively attacks the first hurdle.

elow: Janet Craigen ıtimidates the other ɜam with her "beast ıode" of a throw.

Above Left: Mr. Scott announces the day's workout, which is unanimously answered by a team groan.

Above Right: Lauren Whittemore is grateful for the hot sunny day, perfect weather for practice!

Boys' Volleyball

Far Left: Nicolas Perlas springs up to set for Ryan Robar.

Left: Ivan Torres digs deep to save the ball.

Below: Nicolas Perlas meet at the net hoping his tip is stronger than his opponent's.

Left: Nicolas Perlas hopes to "ace" his serve as he wails one over to the opposing team.
Above: On defense, William Jimenez blocks a tip during the game.

Above: Ryan Robar winds up to hammer the ball over the net.

Right: Chris Aguilar gets ready to recieve a bump from teammate, Nicolas Perlas.

Above: William Jimenez leans sideways saving the ball.

Fitchburg High School Boys' Varsity Volleyball

Top: Kris Brown, Ryan Robar, Ivan Torres, Mike Leger, Tea Men, Coach Garcia

ottom: Nicolas Perlas, Chad Alamed, Stephan Rentsch, William Jimenez, Chris Aguilar, Jonathan Villot

Nicolas Perlas

hat will you miss most about volleyball at FHS?

"I'm going to miss my ool teammates and my awesome coach."

William Jimenez

What will you miss most about volleyball at FHS?

"The away games and the rides on the bus, especially the ones from here to LHS."

Michael Leger

How long have you been playing volleyball and how do you feel about it?

"It's my first year playing, all I can say is that it was a lot of fun."

Nathan Lincoln

What was your favorite memory playing volleyball at FHS?

"My favorite memory was my junior year, when we had a really good team."

Afric A

Helping Hands

MY TURN

ENVIRONMENTAL CLU

Asian American C

Yearbo

Class Offi

DRAMA

RAIDER A

video club National

OUTDOOR ADVE

Latin American Club

fam²e mentoring

MOCK TRIAL

akespeare Club

ROCKET CLUB

Anime Club

Fashion Club

Project 60

Student Council

Tech Prep

Bible Study Club

M. LIVE

onor Society

TURE

Step-Up-To-Excellence

Freshmen Officers

Front Row: Historian Sandy Lor, Treasurer Abby Capone, Secretary Ellen Porell

Second Row: President Joshua Reynolds, Vice President Samantha Posco

Sophomore Officers

First Row: President Sharaai Marrero, Vice President Doug Dame

Second Row: Historian Miranda Bube, Treasurer Joe Gunderson, Secretary Veronica Adler.

Junior Officers

First Row: Secretary Dylan Anderson, President Jessica Reynolds, Vice President Lisa Delibertis

Second Row: Co-Historian Ashlie Cormier, Co-Historian Melissa Colon, Treasurer Emma Porell

Senior Officers

First Row: President Mallory Rousseau, Vice President Bill Nguyen.

Second Row: Treasurer Corey Gates, Co-Historian Meghan Walker, Secretary Derek Paine

Not Pictured: Co-Historian Chrissy Silvar

Step Up to Excellence

First Row: William Quiles, Hannah Masse, Sharaai Marrero, Kellsey Wiltshire, Truc Duong, Veronica Cerrillos, Maria Sierra

Second Row: Ryan Lavorati, Greg Mendez, Yang Xiong, Isiah Ford, Jeannette Gonzalez, Yaihomi Rosario

Yearbook

First Row: Sheila Thomas, Claudia Romero, Emilyne LaPointe, Chrissy Silvar, Meghan Walker, Desiree Guerrero, Alicia Clayton, Damary Rosado, Carolina Moreno, Tiffany Thibault
Second Row: Nicholas Straut, Bobby Orsini, Stacy Miles, Destiny Johnston, Derrick Cruz, Meghan Trenholm, Melissa Gallo, Renee LeBlanc.
Third Row: Alaina Gordon, Jamie Ball, Franklin Siplas, Kenny Phaxay, Shauntay Grout, Christopher Amanatidis, Nhon Pham, Shaunice Mahone, Ashley Green.
Fourth Row: Matt Zimei, Nathan Wilson, Dan Minichiello, Larry Vallierc, Katlyne McAneany, Joan Cayer

Fame

First Row: Rebecca Carter, Choua Yang, Colleen Casey, Carolina Moreno, Truc Duong, Ashley Cormier, Wong Yang.

Second Row: Yang Xiong, Maiv Yang, Tiffany Fitz, Shaunice Mahone, Melissa Colon, Corey Fletcher, Stephanie Aguilar.

Anime Club

First Row: Matthew Renaud, Julio Montesdeoca, Angel Rodriguez (Treasurer).

Second row: Advisor Lisa Grant, Michelle Troche, Shayla O' Rourke (President), Nichole Chalke, (Librarian), Domencia De Sir, Kim French, (Historian), Ryan Grant (Vice President), Nick Martinez (Librarian), Joseph Lydon, Ray English, Joe Sanberg, Chris English, Jay Dwyer.

Bible Study Club

David Torres, Jane Andrews, Hayley Price

Creative Writing Club

First Row: Jeremy Racine, Christopher Chalke, Kelsey Wiltshire, Nichole Chalke

Second Row: Quyen Tran, Veronica Adler, Beyang Keina-Tabong

Project Go

First Row: Choa Yang, Youa Thao, Carolina Moreno, Damary Rosado, Yaritza Moreno-Santiago, Hazel Gonzalez,

Second Row: Joel Gomez, Johnny Gomez, Claritza Castillo, Wong Yang, Xochitl Perea, Tiffany Fitz, Sacha Gomez, Amanda Lebron.

National Honor Society

First Row: Katlyne Mcaneny, Kaue Bermingham, MalloryRousseau, Corey Gates.
ond Row: Joannie Spellane, Jenna David, Jeremy Lapointe, Shayla urke, Letieia Crespo, Courtney Gustfsan, Choua Yang, Matt Rie Zack Mcafee, Geoffery Magee, Mark Descoteaux.Third Row: Kia ng, Melissa Campbell, Nichole Fournier, Pooja Amin, True Duong e Lantry, Desiree Guerrero, Clarissa Barnett, Allison Davis, Jessie Reynolds, Emma Porell, Meghan Walker, Jordan Deloge, David Jakubosky.
rth Row: Nathania Demosthones, Katelyn Dymek, Hannah Masse lyssa Gentry, Barbdra Locher, Lisa Delibertis, Meghan Maloney, Jessica Boisvenue, Chelsea David, Russ White, Natalia Vieria, Ashley Cormier, Stephanie Aguilar, Timothy John.
Fifth Row: Kalya Reynolds, Robert Agreda, Philip Thibodeau, vid Cleary, Melissa Ricci, Cody Jennison, Raymond Fincher, Eric Diaz, Alyssa Fanelli, Jordan DiGeronimo, Joshua Shea, Kristie Galletta, Robby Binnall, Dylan Anderson.

African-American Club

First row: Beyang Kima-Tabong, Yohana Island-Mateo, LePasha Hardy

Second Row: Corey Gates, Ceraye Edwarzd-Bell, Tiffany Fitz

Asian American Club

First Row: Gaonou Yang, Helena Vilagvanh, Liza Thirakoune, Kao Sheng Moua, Maiv Liag Yang

Second Row: Teddy Yang, Rich Chang, Bee Yang, Wong Yang

Third Row: Ms. Susan (advisor), Sandy Lor, Song Xiong, Choua D. Yang, Mai Kia Yang

Band

First Row: Meagan Dame, Branna Reyes, Colleen Casey, Emily Yost, Nichole Chalke

Second Row: Timothy John, Megan Tremholm, Lean Huebel, Geoffrey Magee

Third Row: Chad Alamed, Chris Chalke, Matt Marcoux, Zachary John

Drama

First Row: Bridget Mettler, Melissa Ricci, Mary Heline, Alyssa Gentry, Katey Bermingham, Corey Gates, Branna Reyes.
Second Row: Nichole Chalke, Abby Cayer, Emily Yost, Dylan Anderson, Meghan Maloney, Jessi Francis, Cassie Cook, Alex Hanno.
Third Row: Meghan Lanni, Meghan Tremholm, Kim French, Kim Clark, Haley Woods, Alyssa Phillips, Joan Spellane, Christopher Chalke.
Fourth Row: Doug Dame, Samantha Posco, Arianna Winters, Andrea Rutkowski, Rebecca Cote, Chris Thebodeau, Meagan Dame, Sergey Zaycliuk, Geoffrey Magee, Chrissy Silvar.

Student Council

First Row: David Cleary, Dylan Anderson, Desiree Guerrero, Katlyne McAneany.

Second Row: Angela Torgersen, Meghan Lanni, Michelle Cleary, Melissa Colon, Ashlie Cormier, Alaina Gordon.

Third Row: Stephanie Mcluskey, Vanessa Crespo, Alex Hall, Natalia Viera, Bill Nguyen.

Art Club

First Row: Ray Roman, Nadine Bourque, Lori Forgues, Brian Wyman, Janet Craigen, Siara Boudreau, Hannah Masse, Michelle Smith, Kristina Palmer, Kara Lavoie, Melissa Ricci, Han Kim.

Not Pictured: Arianna Winters, Caitlin Coleman, Brianna Reys, Stacey Maxwell, Sheilagh Macfeeley.

Dance

First Row: Mikaela Nitzsche, Xochitl Perea, Shaina Marcelin, Brianna Hughes, Carlie Vicente

Second Row: Evelyn Island M., Felicia Johnson, Shellene Tanner, Monica Pearl

Raider AM Live

First Row: Julie Lantry, Emilyne LaPointe, Alyssa Robar, Brandy Walter, Corey Gates, Siara Boudreau.

Second Row: Abby Cayer, Ashley Green, Kate Murray, Samantha Aho, Melissa Ricci, Derek Brooks, Andrew Cordio, Thomas Bujold, Derek Paine.

Outdoor Adventure Club

First Row: Megan Maloney, Megan Gazda, Megan Trenholm, Ladda Kosaketh.

Second Row: Philip Thibideau, Mary Heline, Corey Gates, Alyssa Phillips.

Latin American Club

Nico Perlas, Franches Rodriguez, Gael Bernal, Rosimar Marial, Guadalupe Cerrillos, Nahiomy Mora, Sacha Gomez, Amanda Lebron, Lofe Cortez, Martin Varella, Maria Sierra, Veronica Cerrillos, Jamie Matias, Christian Rodriguez, Fernando Florian, Andres Francisco, Senora Rivera, Mayritza Cruz, Adithmar Acosta,Hector Pagan, Alex Ramos.

Mock Trial

First Row: Megan Stepton, Corey Gates, Bill Nguyen.

Second Row: Emma Porell, Mary Heline

Third Row: Lisa DeLibertis, Melissa Ricci, Meghan Maloney, Chelsea David.

Helping Hands

First Row: Hannah Masse, Katelyn Dymek, Colleen Casey, Courtney Neforas

Second Row: Kellsey Wiltshire, Emily Mitchell, Sarah Laakso, Ladda Kosaketh

Thrid Row: Ashley Heller, Bridget Mettler, Jenna David

Environmentall Club

Jenna David, Emily Shortsleeves, Rebecca Cote, Advisor Laura Bolick

Interact Club

First Row: Meghan Walker, Lafee Pathamavong, Alicia Clayton, Kate Murray, Ashley Green, Alaina Gordon, Tifffany Thibault.

Second Row: Chris Chalke, Paul Woodcome, Abby Cayer, Anam Chaudhary, Anam Iqbal, Melissa Gallo, Nichole Fournier.

Third Row: Patrick Woodcome, Bill Nguyen, Dan Minichiello, Derek Brooks, Robert Agreda, Katlyne McAneany, Elaina Fournier.

Featured Artists

Left: Janet Craigen reflects on her final draft of the '07 Boulder cover. Our thanks to Janet for a fabulous job. Right: Hannah Masse reviews one of the many splashes which she designed for the '07 Boulder. We are indebted to Hannah for her tireless efforts and beautiful artwork.

Need Help?

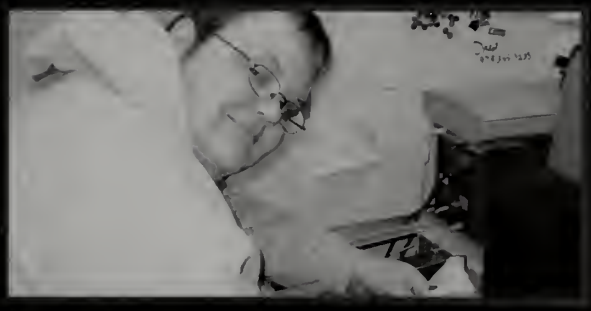

Above: "Camera Shy", Chris Chalke, glances up for his "kodak" moment as he attempts to replace a power supply.

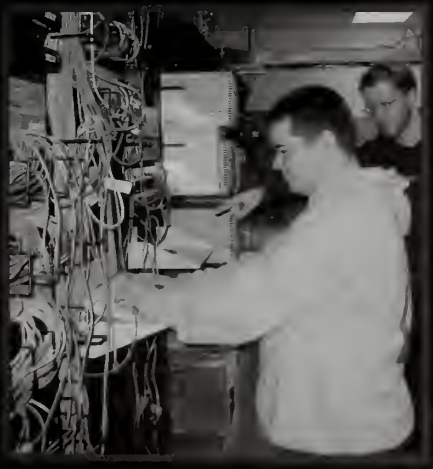

bove: Robert Yang, with his uiet humor, explains how asily your hand can get uck if you're not careful. ight: Our photogenic tech upport staff, Nicholas uellette and Peter Nawotny ork on the re-mapping rocess of the laboratory ptops.

Above: Nick Strout, "our computer genius", takes a few tips from Pat Reardon as he works in the head end room.

Left: The "soft spoken" Linda DeLeon, shows her power with technology controlling the deep freeze console.
Right: The master of "dismantling" Eric Frechette, takes time away from eating to complete the task at hand.

"S.T." extends her thanks to all the seniors who were part of the Student Technology Support Program. They are the reason Fitchburg High School continues to function. Thanks! You Will All Be Missed!

Above: Jose Cortez tries his hand on the circuit board in the head end room.

Superfans

Left: Melissa Hosley (a.k.a. "Miss School Spirit!") shows her Raider Pride along with classmates Ashley Cormier and Dennis Robichaud.

Left: Megan Tarr & Brandee Courtemanche show their love for 'Shake 'n Bake' on the hockey team.
Above Center: Derek Paine paints the town, and himself, gray!
Above Right: Phil Thibodeau looking quite at ease showing his lov for the letter "R!"

Right: Chrissy Silvar, Melissa Ricci and Mallory Rousseau can't show enough of their Red Raider pride!
Far Right: James Prentiss, Julie Lantry and Paul "The Wall" Theodoulou are caught having a great time between quarters.

Left: Superfans, Jenny Jo, Tiffany Thibault and Abby Cayer cheer the hockey team on to yet another victory!
Below: Rob Barrett & TJ Bujold rally support for Fitchburg's OFF FENCE! in the Thanksgiving Football Game. (Picture Courtesy of Telegram & Gazette)

elow: Shelby Curtis, Sheilagh MacFeeley Megan Stepton are all smiles as they take break from the game to strike a pose.

Below Left: Superman Fan, Jon Berthiaume looks fierce as he tries to intimidate his opponents.
Below Right: This Mystery Superfan looks like he needs to head to Gourmet Donuts for an extra large, coconut-hazelnut iced coffee with nine sugars and extra cream!

Perforn

ing Arts at FHS

Band

Left: Emily Yost, Terrence O'Kane, and Meagan Dame lead the band at dress rehearsal.
Right: Mr. Drew gives Miles Davis a run for his money!

Far Left: Chad Alamed, Jamie Ball, and Nathan Welch keep the tempo durin practice.
Left: The band pumps up th crowd in their usual fashion

Right: Mr. Drew feeling at home under the "Friday Night Lights".
Below Left: Natalie Salvas entertains the crowd with the sounds of her piccolo.
Below Right: Franklin Siplas and Bradley Malouin let it rock!

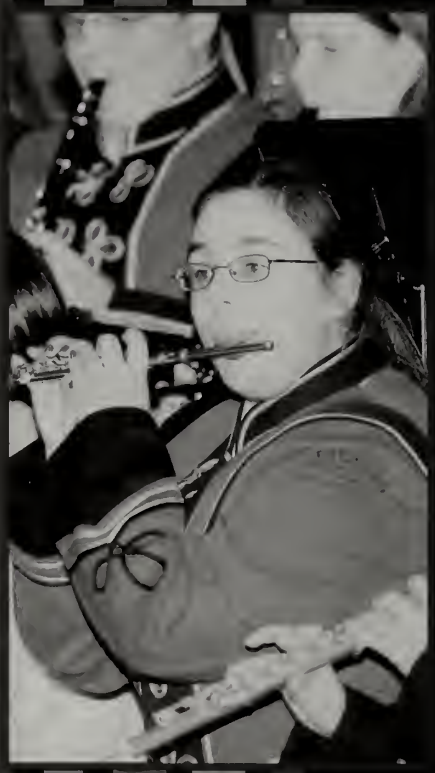

Above: Timothy John and Daniel Kazanjian play the sounds of the season at the winter concert.
Left: Play that funky music Chris Chalke!

Fitchburg High School Band

Back Row: Daniel Kazanjian,Megan Trenholm, Christopher Chalke, Nathan Welch, Jamie Ball, Chad Alamed, Briana Reyes, Mr. Drew.
Second Row: Timothy John, Michael Docekal, Miriam Prendergast, Matthew Marcoux, Geoffery Magee, Colleen Casey, Nichole Chalke, Leah Huebel, Zachary John .
Front Row:Samantha Dennis, Natalie Salvas, James Martel, Christina Rasmuson, Amanda Rasmuson, Sharaai Marrero, Emily Yost, Meagan Dame, Terrence O'Kane, Ashley Helie.

bove: Doug Dame and Chris Chalke ntertain the home crowd with a round f 'Louie Louie.'

Below Left: The Marching Band concludes another enventful football game with the spirited sounds of the Alma Mater.
Below Right: Colleen Casey prepares for the winter concert.

Left: Melissa Ricci a
Chrissy Silvar pose f
a quick candid.

Above: Cassie Cook playfully jots down notes backstage.
Below: Together, Kimberly Clark and Andrea Rutkowski take self-portraits behind the curtain.

Above: Katey Birmingham paints a chair used as a prop for the play.

Below: Alyssa Gentry shows no sign of the butterflies before the big show.

Below: Melissa Ricci diligently paints a set of stairs in preparation for the play.

Below: Mary Heline leans on the mantle after a hard day of acting.

FITCHBURG HIGH SCHOOL
DRAMA CLUB

THE PINK PANTHER
STRIKES AGAIN

November 17 & 18, 2006
7:00pm
$5.00 Admission
Fitchburg High School Auditorium
140 Arm-How Road, Fitchburg

***The Pink Panther Strikes Again* Cast & Crew**:
Doug Dame, Chrissy Silvar, Christopher Chalke, Alyssa Gentry, Shayla O'Rourke, Megan Dame, Bridget Mettler, Mary Heline, Emily Yost, Katey Birmingham, Dylan Anderson, Alyssa Phillips, Andrea Rutkowski, Melissa Ricci, Alex Hanno, Kimberly Clark, Corey Gates, Phil Thibodeau, Chris Thibodeau, Cassie Cook, Jessi Francis, Sergey Zaychuck, Kylie Gordon, Haley Woods, Nichole Chalke, Arianna Winters, Abby Cayer

All School Play

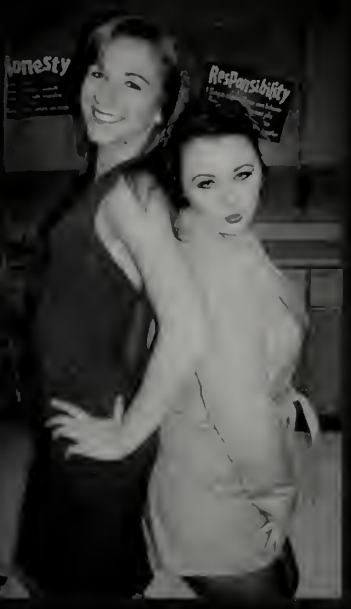

Above: Chrissy Silvar and Katey Birmingham stike a pose backstage before the big show.

Above: Corey Gates better take this picture out of his portfolio if he wants to make it big!

Below: Doug Dame rehearses some lines with Alyssa Gentry before the show

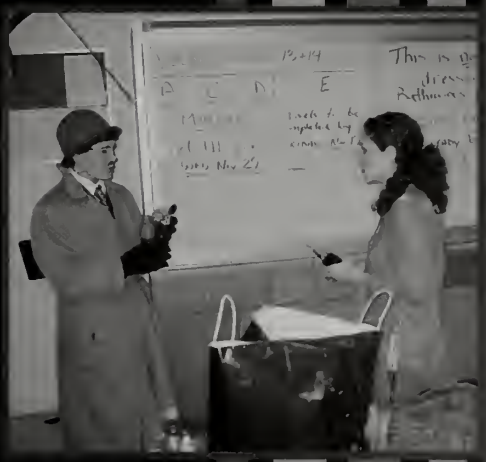

Above Left: Alyssa Gentry and Mary Heline have a friendly staring contest.
Above Right: Katey Bermingham gets sassy behind the curtain.

Above: What's wrong with Andrea Rutkowski's curling iron?

Right: Melissa Ricci gets ready to cook up a delicious performance in *The Pink Panther.*

Below: Haley Woods and Emily Yost put on a smile for the crowd.

Senior Class Play

Right: Alyssa Gentry and Phil Thibodeau engage in an intriguing conversation during dinner.
Left: Corey Gates demonstrates his superb acting skills, or is he just trying to remember his next line?

Above: Phil Thibodeau looking cool and confident at rehearsals.

The Cast of *Check Please*:
Top Row: Phil Thibodeau, Ian Brennan, Zach Dion, Angelina Lesniewski. Bridget Metler.
Bottom Row: Alyssa Gentry, Mary Heline, Katey Bermingham, Corey Gates.

Above: It's tea time for Alyssa Gentry!

Above: Nothing says "hello" better than a firm handshake between Corey Gates and Mary Heline.

Above: Katey Bermingham poses in character... don't say too much now!

Competition Play

Left: Mary Heline and Corey Gates take a break between scenes.
Top Right: Katie Bermingham gets into her hot chai prior to the big performance.
Bottom Right: Dylan Anderson wears a mask acting like its no one's businesss.
Below: Alyssa Gentry wonders what everyone is staring at.

low: Katey Bermingham and atie Dymek show the paparazzi eir love for the spotlight.

ottom Left: Dylan Anderson takes a moment to get in character.
ottom Right: Alyssa Gentry, Katey Bermingham, and Andrea atkowski show off their pearly whites for the scrapbook.

Above: Mary Heline gets "jiggy" with it after the competition.

Senior

Felicia Johnson

What was your most embarrassing moment on the team?

"When they pulled my pants down in front of the whole squad."

The FHS Dance/Step Squad

Standing: Brianna Hughes, Bianca Louis, Shaina Marcelin, Mikaela Nitzche, Juanita Hall, Chanelle Ayuso
Kneeling: Monica Pearl, Evelyn Island-Mateo, Felicia Johnson, Carlie Vincente, Sharelyn Rivera

Senior

Juanita Hall

What was your best memory o being on the squad?

"Performing in front of the children from Crocker."

Above: The team takes a short breather before the next set!

Top: Step team prepare for a halftime basketball game performance.
Below:
1. Mikaela Nitzche strikes a pose.
2. Evelyn Island-Mateo shows off one of her famous moves.
3. Lorry and Xochitl take a quick break.
4. Shaina Marcelin looks thrilled with her performance.

Above: Captains Mikaela Nitzche & Ghaima Marcelin hold a "stylish pose

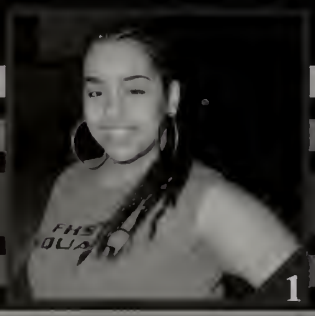

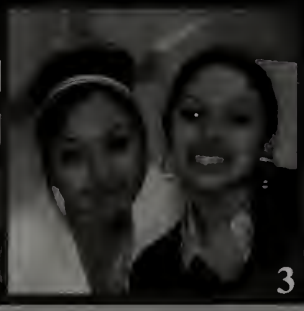

Dance /Step Squad

Teacher Karaoke Night

Left: Mr. Masciarelli shows no sign of stage fright as he performs "Ramblin' Man."
Right: Mr. Olsen fills the auditorium with the melody of "Proud Mary."

:ight: Our hostesses, :atey Bermingham and 1allory Rousseau, pplaud the night's uccess.
'ar Right: Miss McGavin hows off her own "1, 2 tep," giving Ciara a run or her money.

1

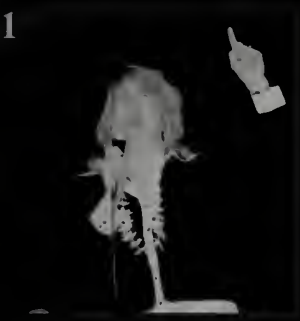

2

3

4

. Mrs. Gammel pumps up the crowd with her rendition of "Bad, Bad Leroy Brown".
2. Mrs. Thomas and Mrs. Guertin having a blast while Mrs. Ferrazza's "Shoop-Shoops."
3. Mrs. Ferrazza gives the audience a fair warning with "My Boyfriend's Back."
4. Sing us a song Mr. Drew! He concludes the show with amazing talent and class in "Piano Man."

Left: A crowd favorite, Mr. Zecker gets "superfreaky."
Above: The men take on a group duet in "Summer Nights."
Right: Ms. Tata and Mr. Taylor mirror "Endless Love" in a duet .

Senior Life

Above Left: Ashley Doucette tends to the chickens at *Boston Market.*

Above: Garrett Malouin and Ricky Vallee organize th shoes at *A.J. Wright.*

Left: Heidi Francis looks forward to another busy day at *Panera Bread.*

Right: Rebecca Carter checks in a book or two at *The Fitchburg Public Library.*

Below Right: Mallory Rousseau patiently awaits customers to seat at *Slattery's.*

Below: Desiree Guerrero gracefully rings up an item at *Linens- N- Things.*

Working For The Weekend

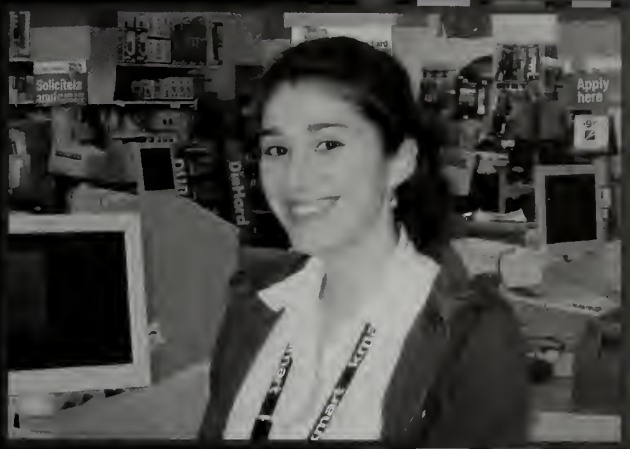

Above: Emilyne LaPointe slices some garlic bread at *Il Forno.*

Above Right: Keyla Ortiz looks up some customer information at *B.J.'s Wholesale Club.*

Right: Melissa Gallo cashiers with a smile at *KMart.*

Above Left: Megan Stepton is lovin' it at *McDonald's.*

Above Middle: Lilizbeth Cosme sells some shoes at *Payless Shoe Source.*

Above: Alicia Clayton prepares menus for a party of two at *Al Dente.*

Left: Larry Valliere does some computer work at *North End Subaru-Mazda.*

Above: Alaina Gordon hands back change at *Linens-N- Things.*

Above Right: Amy Howe prepares a lift ticket at *Wachusett Mountain.*

Right: Phil Thibodeau kindly reaches an item on the top shelf for a customer at *Michael's.*

Left: Sheng Moua takes a break from the rush and wraps silverware at *Friendly's* on John Fitch

Above Left: Ashley Green vacuums up and close shop at *iParty.*

Above: Tiffany Fitz folds a shirt at *Steve and Barry's.*

Left: Matt Zimei rings up a pick-up order at *D'Angelo's.*

Right: Sasha Gomez displays keepsakes at *Things Remembered.*

Bottom Right: Shaunice Mahone rings up some groceries at *Market Basket*, where you always get more for your dollar.

Bottom Left: Renee LeBlanc and Jenny Jo organize some clothing racks at *Bob's.*

The *Market Basket* Crew

Left: Andrew Doughty gives a thumbs up to the camera while cleaning up a register.

Right: Morgan Bousquet dilligently applies her bagging skills.

Bottom Right: Mike Leger organizes a few things before leaving for the night.

Bottom Left: Bill Nguyen helps Lauren Lagoy grab some water.

UMASS
26
26

2007

Between our studies...

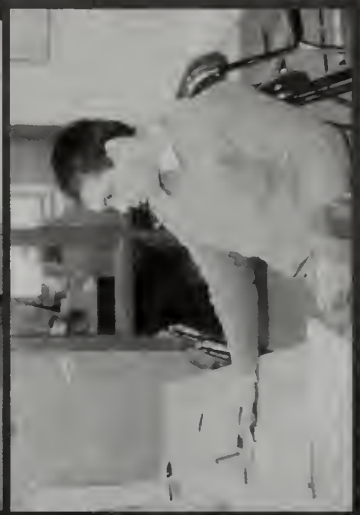

In the Classroom

Above: Lita Nanthavong, Mike Mahoney, Cody Jennison, Alyssa Robar and Andrew Doughty working hard on a group project!

Below: Danh Le reads the paper with Mr. Dia in Lifeskills.

Far Left: Waleed Ahmad concentrates on the assignment in Government.
Left: Mary Heline takes a break to take a picture.
Right: Zach Dion makes himself at home in his Science class.

Above: Alicia Clayton and Desiree Guerrero chill out in Yearbook class.
Below: David Sommala having fun in Ceramics.

Below: Devan Glenny knows that Accounting class is where it's at.

bove: Garrett Malouin and oshua Shea chill in the back f Ms. Normandin's class. ight: Sheilagh MacFeely arefully sculpts a vase.

Above: Chris Coleman looks happy to be in AP Literature. Below: Mike Costa is less than thrilled about the lesson.

2

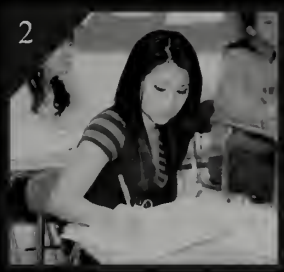

3

4

5

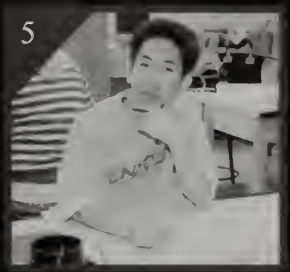

1. Miguel Maldonado looks engaged in his assignment.
2. Truc Duong focuses intently on taking notes in English.
3. Jenny Jo daydreams through Mr. Zecker's lesson.
4. Robert Agreda, looking absolutely ecstatic about MacBeth.
5. John Moua puts on his thoughful face for the camera while sketching.

bove: Sean Reardon gives thumbs up to Anatomy nd Physiology with Mr. cott.

Below: Colleen Casey in Physics - she's electric!
Right: Rob Barrett is caught off guard in Anatomy and Physiology.

Top Left: Kao Sheng Moua and Richard Chang can't seem to get enough of the gourmet cafe food.
Top Middle: The camera sneeks a shot of Melissa Gallo.
Top Right: Luis Suarez, Jose Cortez and Juan Roitman make the "lunch ladies" proud by finishing everything on their plates.
Right: Jeremy Arsenault, Danh Le Yang, Heather Smart, Kenny Kane, and Chris Taylor give lunch a thumbs up.

Left: Robert Yang and Nhon Pham throw up the peace sign.
Above Right: Nothing can distract Melissa Ricci from enjoying her lunch.
Below Left: Left: Shaunice Mahone, Juanita Hall, Tiffany Fitz, and Lepasha Hardy rule the lunch room with their diva style.
Below Right: Truc Doung, Mai Yang and Stephanie Aguilar "stay classy" as always.

At Lunch

Above Left: Lauren Lagoy, Alex Mioduszewski, Siara Boudreau, Dennis Robichaud, Kim Calello, and Matt Zimei show their enthusiasm for school lunch.
Above Right: Sacha Gomez, Jacklynn Rodriguez, Kivianna Pinto and Kathy Lee Vargas smile for the camera.
Far Left: Ashley Green sneaks a phone call during lunch.
Left: Jamie Ball captures lunch at its best!

bove Left: Tanya Maki and Kara Lavoie finish
nch and stop for a picture.
bove Middle: Ashley Cormier & Paul Theodoulou
ets thier picture taken while waiting in line.
bove Right: The senior guys enjoy lunch outside on
balmy winter day.
eft: Nikki Boucher, Lelia Griffith, Tiffany Thibault,
nd Renee LeBlanc show off their pearly whites.

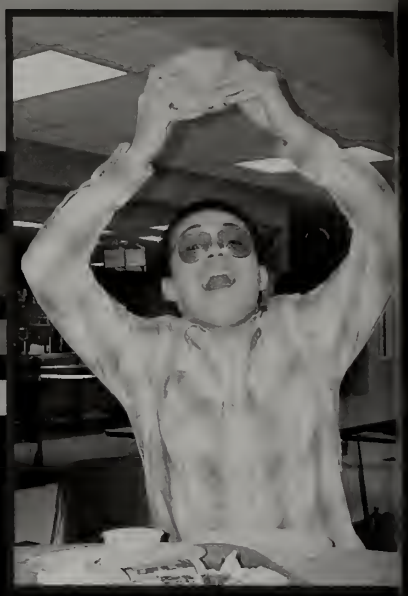

Above Left: Mike Fletcher, Joe Malone, Yannick Sauri, Shane Morse, Rolando Pagan, Nathan Cote, Jeff Maguy pos for a random shot at lunch.
Above Middle: Larry Valliere and Brandee Courtemanche start a new trend in the wrap line.
Above Right: Corey Gates screams in excitement over his stromboli!
Left: Ryan Howe, Mark Descoteaux, Julie Lantry, Cody Jennison, Megan Stepton, and Anna Fairbanks "keep it real" at lunch.

Above Left: Some of the senior class get together for a group shot.
Above Right: Claritza Castillo and Fernando Florian waiting for the bell to ring.
Right: Alyssa Zambrano has her "apple-a-day."

Above Left: Kyle Goguen, Dan Minichiello, Jon Berthaume, TJ Bujold, Megan Tarr, Lafee Pathammavong, Colleen Casey, and Heidi Francis say "cheese" for the camera.
Above Right: Jamie Ball, Tanya Skinner, Janet Cragian, Shavon Bourgault, Nicole Posco, Trisha Cote, Melissa Hosely, Ryan Douglas, Kathleen Reddin round up together for a friendly picture.
Right: Steven Merced, Michael Rosario, Yansel Abreu and Jonathan Beltran keep it cool during lunch.

Above Left: Lori Campbell and Viry Thammachak stay hydrated!
Above Middle: Zack McAfee, Pooja Amin, Quyen Tran, Katelyn Dymek, Ashley Doucette and David Jakubosky get in on a group shot.
Above Right: German Valdez, Matt Ried, Josh Shea, Garrett Moulin, and Phil Thibodeau enjoy the outside weather.
Right: Robert Agreda and Nicole Fournier ... what a cute couple!

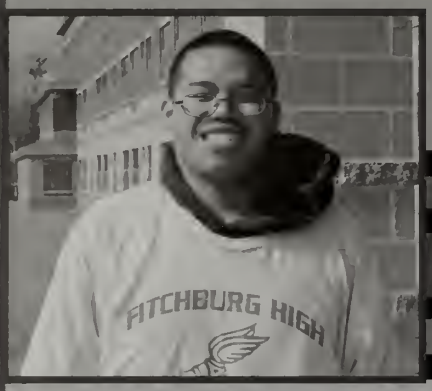

Danh Le

Heather Smart

Christopher Taylor

Left: Kenny Kane hurls the shotput in an attempt to win the gold.
Above: The Special Olympics team goofs aroundbefore the big race.

Jeremy Arsenault

Christopher Areyzaga

Kenneth Kane

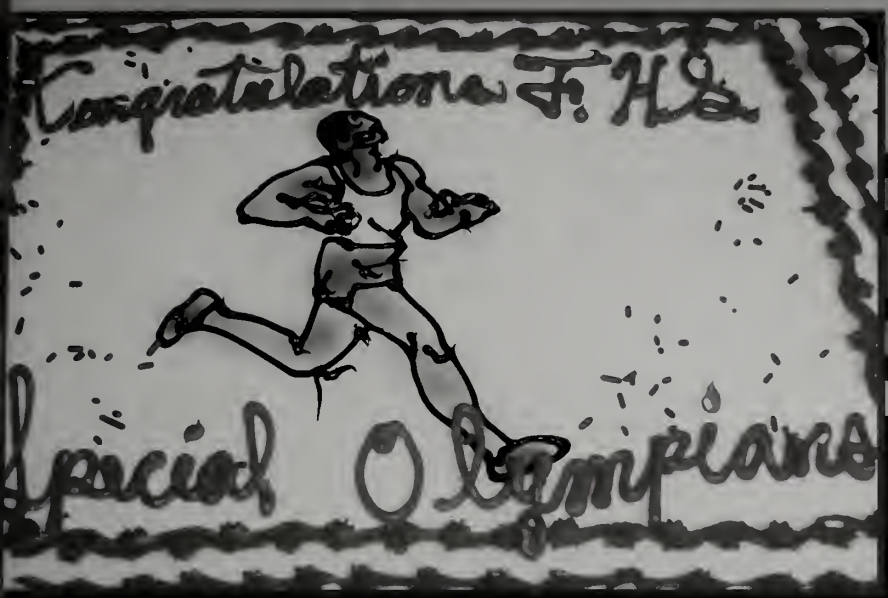

Left: After a long day of hard work, the competitors look forward to a well-deserved piece of chocolate cake. Below: The senior boys, Chris Taylor, Danh Le, Jeremy Arsenault, and Kenny Kane look ready to face the competition!

Far Left: Eric Frechette poses tough with his medal.
Left: Chris "The Wind" Taylor sprints past his competitors for a win.

Left: Mrs. Uusitalo and Heather Smart proudly show off their medals. THUMBS UP!
Above: Mrs. Scaffardi hands Danh Le his MVP trophy. Way to go Dan!

Best Hair

Russell Thomas & Melissa Ricci

Shortest/Tallest

Ian Brennan & Sonne Mau

Best Dressed

Jessica Dean & Ian Brennan

Most Likely To Succeed

Chris Coleman & Ashley Remington

Chow Hounds

Amy Howe & Andrew Doughty

Superlatives

Most Changed

Tiffany Thiemann & Kenny Phaxay

Most School Spirit

Melissa Hessey & Henry Paice

Brains & Beauty

True Duong & David Cleary

Class Couple

Matt Zimei & Lauren Lagoy

Class Clowns

Andrew Doughty & Anna Fairbanks

Class Flirts

Dan Minichiello & Lily Cosme

Most Talkative

Stephanie Kimber & Zach Dion

Nicest/Friendliest

Phil Thibodeau & Miriam Prendergast

Best Laugh

Karina Martinez & Mike Maxime

Best Smile

Alaina Gordon & Bill Nguyen

Best Friends

Melissa Gallo & Jenny Jo

JT Arno & Bryan Breau

Least Likely To Grow Up

Stephanie Kimber & Bobby Orsini

Life Of The Party

Lafee Pathammavong & Mike Costa

Most Adorable

Chris Brissant & Megan Tarr

Best Personality

Jon Berthiaume & Meghan Walker

Best Car

Chris Amanatidis

Worst Car

Megan Stepton

Most Sarcastic

David Jakubosky & Morgan Bousquet

Most Unique

Kat Andrews & Carey Clair

Biggest Blondes

Emilyne LaPointe & Paul Theodoulou

Class Rebels

Siara Boudreau & Anthony Capuil

Best Eyes

Alicia Clayton & Mike Grenier

Drama Queen & King

Alyssa Robar & Larry Valliere

Most Likely To Become Famous

Derrick Cruz & Alyssa Gentry

Most Musical

Geoffrey Magee & Colleen Casey

Most Athletic

Derek Paine & Hannah Masse

Most Artistic

Bryan Wyman & Janet Craigen

1. Jon Janssens
2. Dan Minichiello
3. Meghan Walker
4. Brian Wyman
5. Destiny Johnson
6. Lucky Yang
7. Vanna Phommatham
8. Derrick Cruz
9. Amy Howe
10. Brett Barrows
11. Chris Taylor
12. Tanya Skinner
13. Chris Chalke
14. Jacky Rodriguez
15. Stacy Miles
16. Damary Rosado
17. Melissa Gallo
18. Katlyne McAneany

19. Courtney Neforas
20. Stacey Maxwell
21. Lita Nanthavong
22. Sandy Pathammavong
23. Ashley Green
24. Alaina Gordon
25. Jessica Dean
26. Shaunice Mahone
27. Karina Martinez
28. Lafee Pathammavong
29. Bradley Malouin
30. Megan Trenholm
31. Anna Fairbanks
32. Tiffany Fitz
33. Tiffany Thibeault
34. Franches Rodriguez
35. Bobby Orsini

25

29

32

19

22

26

30

33

20

23

27

31

34

21

24

28

35

36

37

38

36. Claudia Romero
37. Chrissy Silvar
38. Keyla Ortiz
39. Julie Lantry
40. Ashley Doucette
41. Franklin Siplas
42. Desiree Guerrero
43. Trisha Cote
44. Heather Smart
45. Colleen Casey
46. Sacha Gomez
47. Angelina Lesniewski
48. Brandee Courtemanche
49. Stephanie Esposito
50. Juan Roitman
52. Kim Calello
53. Leila Griffith

39

40

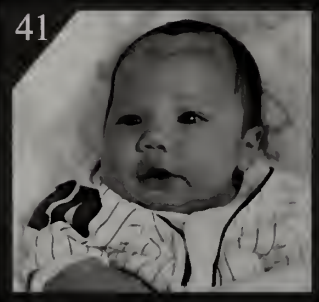
41

42

43

44

45

47

46

48

49

50

51

52

53

54

55

56

57

58

59

60

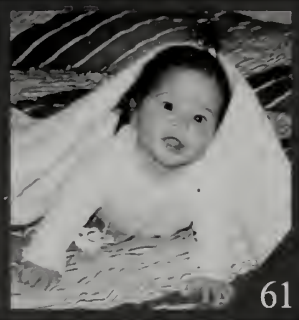
61

62

63

64

65

54. Jamie Ball
55. Julie Thanadabouth
56. Ryan Howe
57. Leo Rodriguez
58. Carolina Moreno
59. Nichole Posco
60. Chris Amanatidis
61. Jennifer Marin
62. Alyssa Gentry
63. Janet Craigen
64. Alyssa Zambrano
65. Nikki Boucher
66. Alicia Clayton
67. Heidi Francis
68. Lauren Melendez
69. Lori Campbell
70. Garrett Malouin
71. Lili Cosme

66

67

68

69

70

71

72

73

74

75

76

77

78

79
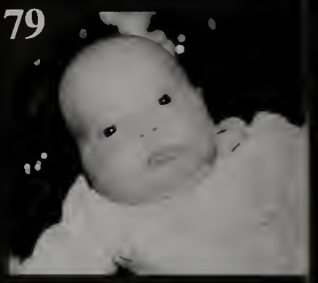

80

81

82

83

84

85

86

87

88

72. Melissa Hosley
73. Mallory Rousseau
74. Kenny Phaxay
75. Renee LeBlanc
76. Nichole Fournier
77. Sheilagh MacFeeley
78. Adam Gallant
79. Robert Agreda
80. Andrew Doughty
81. David Molina
82. Joshua Shea
83. Katelyn Dymek
84. James Prentiss
85. Robert Barrett
86. Shelby Curtis
87. Bobby Silaphet
88. Andrea Pampin

89. Kiviana Pinto
90. Lea Oga
91. Emilyne LaPointe
92. Katey Bermingham
93. Claritza Castillo
94. Kristena Washington
95. Shayna Lugo
96. Chris Coleman
97. Natalie Holstrom
98. Kathy Vargas
99. LePasha Hardy
100. Morgan Bousquet
101. Maiv Yang
102. Brittany Carlson

89

90

91

92

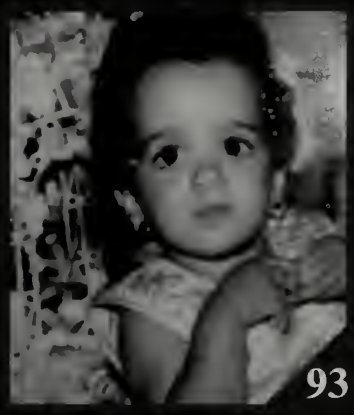
93

94

95

96

97

98

99

100

101

102

Remember When...

Remember when Alicia Clayton and Lita Nanthavong loitered in the playground of St. Bernard's?

Remember when Tiffany Fitz and Shauntay Group hung out by the lockers at Academy Middle School?

Remember when Chrissy Silvar, Julie Lantry, Desiree Guerrero, and Katey Bermingham celebrated the night away at Julie's fifteenth birhtday?

Remember when Emilyne LaPointe and Cody Jennison made their First Communion at St. Anthony's School?

Remember when David Cleary, Bryan Beau, and Adam Boudreau were best buds?

Remember when Tim Thibeault and Amy Howe were child super stars?

Remember when Pooja Amin, Katey Bermingham, Shaleigh MacFeely and Mary Heline couldn't wait to begin their festivities at their slumber party?

Remember when Colleen Casey helped Larry Valliere celebrate at his 6th birthday party?

Remember when Nichole Posco and Lauren Lagoy were the cutest memebers of the Pop Warner cheering team?

Remember when Ashley Green, Tiffany Thibault, and Bill Nguyen celebrated the 100th day of kindergarten with cake and ice cream?

Remember when JT Arno, David Cleary, Bryan Breau, Robert Agreda, Mike Mahoney, Derek Paine, Mike Costa, and Dan Minichiello flexed their muscles for the camera?

Remember when Carolina Moreno and Damary Rosado couldn't wait to get out on the last day of school?

Remember when Damary Rosado and Sasha Gomez kicked off their mornings in Mrs. Hagan's class at Academy Middle School?

Remember when Karina Martinez, Lita Nanthavong, Megan Stepton, Julie Lantry, Tiffany Thibault, Kailyne McAneany, and Stacy Miles posed for a picture during basketball practice?

Remember when Mark Descoteaux, Ian Brennan and James Prentiss had field day at South Street?

Remember when Kailyne McAneany and Tiffany Thibault were inseparable on the Cape Cod Field Trip!

Remember when Anna Fairbanks and Stacy Miles started to perfect their future hair do?

Remember when Sheilagh MacFeely punched helpless Brad Malouin as his side kick twin Garrett Malouin watched from the shadows?

Remember when Julie Lantry, Derek Paine, Katlyne McAneany and Heidi Francis went on a whale watch at Cape Cod?

Remember when Mallory Rousseau and Megan Tarr had a blast at Six Flags?

Remember when Mallory Rousseau and Julie Lantry tried their hand at broadcasting?

Remember when Katey Bermingham and Desiree Guerrero took a long walk through the park?

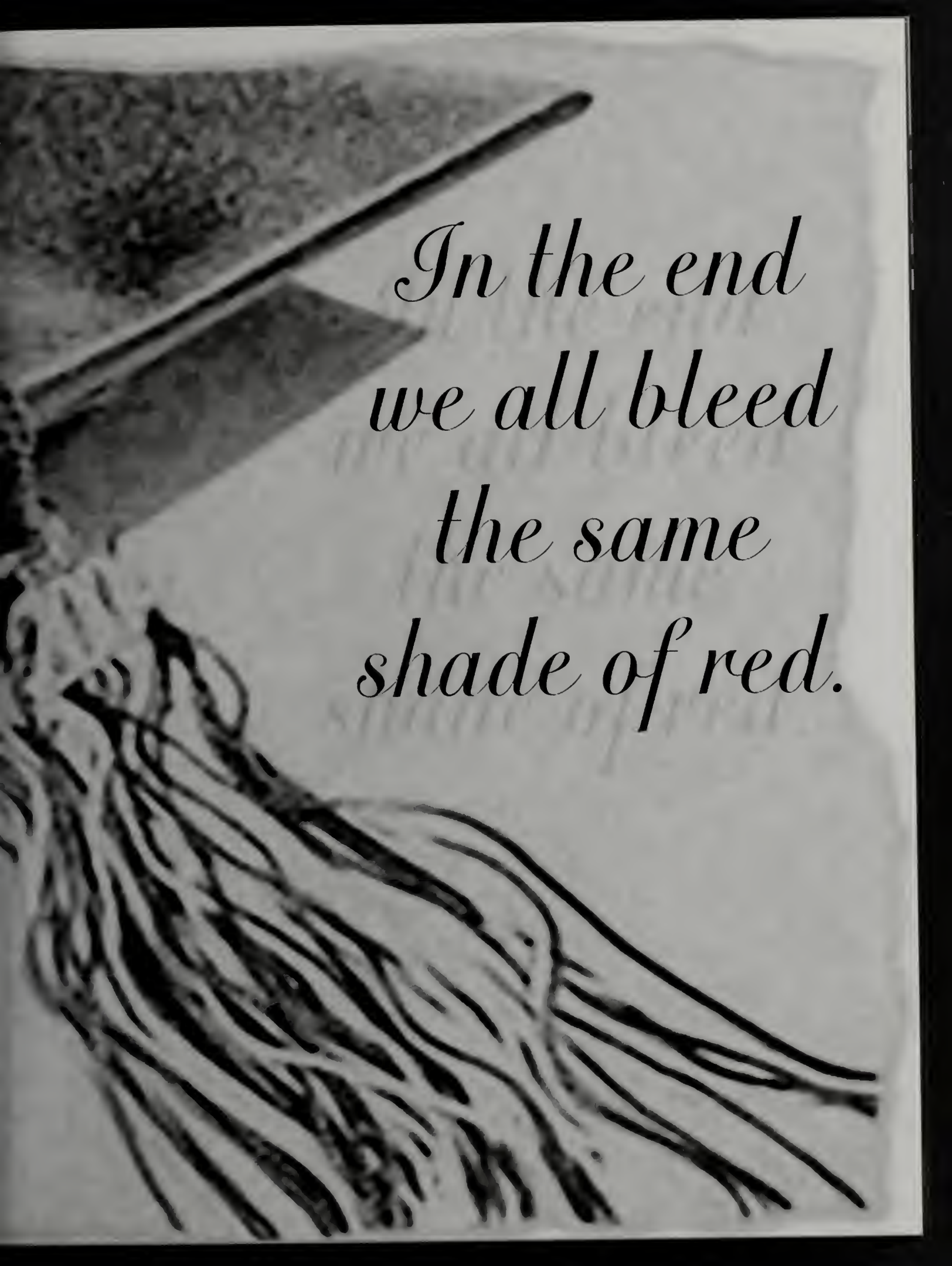
In the end
we all bleed
the same
shade of red.

A
Abreu, Yansel 36, 159
Acosta, Edithmar 36, 131
Agreda, Robert 36, 127, 132, 155, 159, 172, 175
Aguilar, Stephanie 36, 94, 95, 126, 127, 156
Ahmad, Waleed 36, 106, 107, 154
Allen, Christopher 36, 109
Alvarado, Adalberto 36
Amanatidis, Christopher 5, 36, 84, 85, 125, 166, 171
Amin, Pooja 37, 127, 159, 174
Andrews, Kaitlyn 37, 166
Areyzaga, Christopher 37, 160
Arno, John 37, 84, 85, 165, 175, 194
Arsenault, Jeremy 37, 156, 160

B
Baldwin, Jeffrey 37
Ball, James 37, 125, 138, 139, 157, 159, 171
Barrett, Robert 8, 37, 84, 85, 135, 155, 172
Barrows, Brett 6, 8, 11, 15, 38, 76, 77, 168
Belli, Aaron 38, 112
Beltran, Jonathan 38, 159
Benda Jr., Ronald 38
Bermingham, Katherine 5, 9, 12, 38, 59, 127, 129, 140, 141, 142, 143, 162, 173, 174, 177, 194
Bernard, Malonie 7, 38
Berthiaume, Jonathan 10, 11, 15, 38, 76, 77, 78, 135, 159, 165
Boothroyd, Kristopher 38
Bosworth, Andrea 39
Boucher, Nikki 39, 157, 171
Boudreau, Adam 39, 88, 89, 102, 103, 117, 174
Boudreau, Siara 4, 39, 129, 130, 157, 166
Bourgault, Shavon 39, 159, 194
Bousquet, Morgan 39, 151, 166, 173
Brassard, Christopher 39, 98, 99, 108, 109, 165
Breau, Bryan 39, 77, 165, 174, 175, 194
Brennan, Ian 10, 13, 40, 92, 93, 112, 142, 162, 176
Brisebois, James 40
Brisson, James 40
Bujold, Thomas 40, 108, 109, 130, 135, 159

C
Caissey, Nicholas 4, 40, 79
Calello, Kimberely 4, 40, 157, 170
Campbell, Lori 4, 40, 159, 171
Caputi, Anthony 40, 166
Carlson, Brittany 41, 173
Carter, Rebecca 41, 126, 148
Casey, Colleen 13, 41, 126, 128, 131, 139, 155, 159, 167, 170, 175
Castillo, Claritza 41, 158, 173
Chalke, Christopher 41, 127, 128, 129, 132, 133, 138, 139, 140, 168
Chang, Richard 41, 128, 156
Clayton, Alicia 5, 41, 82, 83, 125, 132, 149, 154, 167, 171, 174, 190
Cleary, David 41, 98, 99, 127, 129, 163, 174, 175
Coleman, Christopher 42, 112, 155, 162, 173
Conley, Loren 42
Cormier, Ashley Elizabeth 9, 42, 80, 81, 134
Cormier, Ashley Marie 42, 126, 157
Cortez, Jose 42, 133, 156
Cosme, Lilizbeth 42, 149, 164, 171
Costa, Mike 5, 9, 42, 75, 98, 99, 155, 165, 175, 194
Cote, Nathan 42, 158
Cote, Trisha 4, 43, 94, 159, 170
Courtemanche, Brandee 8, 10, 43, 134, 158, 170, 195
Craigen, Janet 4, 13, 43, 104, 105, 118, 119, 129, 132, 159, 167, 171
Cruz, Bianca 7, 43
Cruz, Derrick 13, 43, 84, 112, 113, 125, 167, 168
Cruz, Elisaul 43, 108, 109
Curtis, Shelby 6, 43, 135, 195

D
David, Chelsea 43, 131
Dean, Jessica 8, 44, 162, 169, 195
DeCoteau, Paul 44
Deleon, Jeanette 44
Deleon, Linda 44, 133
Demello, Heather-Lyn 44
Descoteaux, Mark 44, 96, 97, 109, 127, 158, 176, 195
Desjean, Jessica 44
Diaz, Ivelizze 44
Diaz, Joey 45
Dion, Zachary 45, 77, 79, 142, 154, 164
Disu, Ibrahim 45, 76, 77, 78, 98, 99
Disu, Waheed 11, 45, 76, 77, 78, 79
Doucette, Ashley 5, 45, 148, 159, 170, 195
Doughty, Andrew 6, 8, 9, 45, 151, 154, 162, 163, 172
Douglas, Ryan 45, 159
Duong, Truc 45, 125, 126, 127, 155, 156, 163
Dymek, Katelyn 46, 127, 131, 143, 159, 172, 194

E
Esposito, Stephanie 11, 46, 170

F
Fairbanks, Anna 5, 6, 9, 10, 11, 13, 46, 110, 111, 158, 163, 169, 176
Ferrin, Evelyn 46
Fitz, Tiffany 4, 9, 11, 46, 126, 127, 128, 150, 156, 169, 174, 195
Fletcher, Michael 46, 158
Fournier, Nichole 46, 127, 132, 159, 172
Francis, Heidi 46, 80, 81, 148, 159, 171, 177
Francisco, Andres 47, 131
Frechette, Eric 47, 133, 161

G
Gallant, Adam 47, 172
Gallo, Melissa 11, 47, 125, 132, 149, 156, 165, 168
Gates, Corey 47, 125, 127, 128, 129, 130, 131, 140, 141, 142, 143, 158, 166
Gentry, Alyssa 9, 12, 47, 127, 129, 140, 141, 142, 143, 167, 171
Glenny, Devan 47, 88, 89, 154
Goguen, Kyle 47, 159
Gomez, Sacha 48, 127, 131, 151, 157, 170, 176
Gordon, Alaina 4, 6, 13, 48, 80, 81, 125, 129, 132, 150, 164, 169
Green, Ashley 4, 12, 48, 80, 81, 125, 130, 132, 150, 157, 169, 175, 192
Grenier, Michael 4, 11, 48, 77, 79, 167
Griffith, Leila 48, 157, 170
Grout, Shauntay 9, 48, 125, 174
Guerrero, Desiree 10, 48, 125, 127, 129, 148, 154, 170, 174, 177, 190, 193

H
Hall, Juanita 48, 94, 95, 144, 156
Hardy, LePasha 49, 128, 156, 173
Heline, Mary 12, 49, 129, 130, 131, 140, 141, 142, 143, 154, 174
Helmer, Emilie 49
Hollums, Kenneth 8, 49, 84, 8 96, 97
Holstrom, Natalie 49, 173
Hosley, Melissa 8, 49, 134, 15 163, 172
Howe, Amy 4, 5, 13, 49, 82, 83 110, 111, 150, 162, 168, 174, 188
Howe, Ryan 7, 49, 96, 97, 158, 171

J
Jakubosky, David 11, 50, 92, 9 127, 159, 166
Janssens, Jonathon 50, 168
Jennison, Cody 4, 50, 109, 127 154, 158, 174
Jimenez, William 50, 120, 121
Jo, Jenny 11, 50, 135, 151, 155, 165
Johnson, Destiny 50, 125, 168
Johnson, Felicia 50, 130, 144
Johnston, Troy 50
Jolliemore, Aaron 51
Jones, Shaquitta 4, 9, 51

K
Kane, Kenneth 51, 156, 160, 161
Kimber, Stephanie 5, 6, 7, 51, 100, 101, 110, 111, 164, 165, 187, 195

L
Lagoy, Lauren 8, 51, 80, 81, 151, 157, 163, 175, 194
Lantry, Julie 5, 8, 12, 51, 94, 95 110, 111, 127, 130, 134, 158, 170, 174, 176, 177, 184
LaPointe, Emilyne 8, 10, 51, 82 83, 104, 105, 118, 119, 125, 130, 149, 166, 173, 174, 192, 195
Lavoie, Kara 51, 129, 157
Le, Danh 52, 154, 156, 160, 161
LeBlanc, Renee 52, 125, 151, 157, 172
Lebron, Amanda 52, 127, 131
Leger, Michael 11, 14, 52, 76, 77, 121, 151
Lesniewski, Angelina 52, 142, 170
Lincoln, Nathan 52, 121
Lugo, Shayna 52, 80, 81, 173

M
Macfeeley, Sheilagh 52, 135, 155, 172, 174, 177
Magee, Geoffrey 53, 127, 128, 129, 139, 167
Maguy, Jeffrey 53, 158
Mahon, Blake 53
Mahone, Shaunice 4, 6, 9, 11, 53, 125, 126, 151, 156, 169
Mahoney, Michael 4, 53, 154, 164, 175, 194
Maki, Tanya 53, 157
Maldonado, Miguel 53, 155
Malone, Joseph 53, 158
Malouin, Bradley 54, 102, 103, 169, 177
Malouin, Garrett 54, 88, 89, 102, 103, 116, 117, 148, 155, 159, 171, 177
Marin, Jennifer 54, 171
Martinez, Karina 6, 54, 164, 169, 176
Martinez, Xavier 54
Masse, Hannah 5, 54, 90, 91, 118, 119, 125, 127, 129, 131, 132, 167
Maxwell, Stacey 13, 54, 169
McAfee, Zachery 54, 112, 113, 127, 159
McAneany, Katlyne 4, 11, 13, 55, 94, 95, 125, 127, 129, 132, 168, 176, 177
Medina, Jose 55
Melendez, Lauren 55, 171
Mendez, Iris 55
Merced, Steven 55, 159
Mercer, Joseph 55
Mettler, Bridget 55, 90, 91, 118, 119, 129, 131, 140, 142
Miles, Stacy 7, 8, 11, 55, 101, 125, 168, 176
Mims, Michael 56
Minichiello, Daniel 11, 12, 14, 56, 76, 77, 78, 125, 132, 159, 164, 168, 175
Mioduszewski, Alex 4, 8, 56, 84, 85, 157
Molina, David 56, 172
Moreno Santiago, Carolina 5, 13, 56, 125, 126, 127, 171, 175, 195
Moua, John 56, 155
Moua, Kao 56, 128, 150, 156, 162

N
Nanthavong, Sompasong 4, 56, 94, 95, 154, 169, 174, 176, 193
Nawotny, Peter 57, 133
Neforas, Courtney 57, 131, 169
Nguyen, William 10, 11, 57, 77, 125, 129, 131, 132, 151, 164, 175
Normandin-Boudreau, Anthony 57

O
Oga, Lea 57, 173
Oldenquist, Joshua 57
Omolade, Dequan 57
Orsini, Robert 57, 125, 165, 169
Ortiz, Keyla 58, 149, 170
Ouellette, Nicholas 58, 133

P
Padilla, Christian 4, 58
Paine, Derek 11, 13, 14, 58, 76, 77, 78, 102, 103, 116, 117, 125, 130, 134, 163, 167, 175, 177
Pampin, Andrea 58, 172
Pathammavong, Lafee 13, 58, 94, 95, 132, 159, 165, 169
Pathammavong, Sandy 58, 169
Patrice, Valessa 58
Perez, Jorge 59
Perlas, Nicolas 59, 84, 85, 120, 121, 131
Persson, Tanya 59
Pham, Nhon 59, 125, 156
Phaxay, Kenneth 6, 59, 125, 163, 172
Phommarath, Johnnathan 59
Phommatham, Vanna 59, 168
Pilesky, Erin 59
Pinto, Kiviana 60, 157, 173
Polite, Kenita 60
Posco, Nichole 8, 60, 159, 171, 175
Prendergast, Miriam 9, 60, 139, 164
Prentiss, James 60, 96, 97, 134, 172, 176

R
Radzewicz, Devon 60
Ramos, Alejandro 60
Reardon, Sean 9, 60, 155
Reddin, Kathleen 61, 159
Reid, Matthew 5, 61, 88, 89, 102, 103, 159, 194
Ricci, Melissa 61, 114, 115, 127, 129, 130, 131, 134, 140, 141, 156, 162
Richard, Robert 61
Robar, Alyssa 11, 13, 61, 86, 87, 130, 154, 167
Robichaud, Dennis 61, 109, 134, 157
Rodriguez, Eduardo 61
Rodriguez, Franches 61, 131, 169
Rodriguez, Garcia 62
Rodriguez, Georgie 62
Rodriguez, Jacklyn 62, 157, 168
Rodriguez, Leonardo 62, 171
Rodriguez, Rolando 62
Roitman, Juan 62, 156, 170
Romero, Claudia 7, 62, 125, 170
Rosado, Damary 5, 13, 62, 125, 127, 168, 175, 176
Rosario, Michael 63, 159
Ross, Branden 63
Rousseau, Mallory 5, 6, 9, 63, 125, 127, 134, 148, 172, 177, 192, 194

S
Salvas, Natalie 63, 138, 139
Santiago, Delaila 63
Sauri, Yannick 63, 158
Shea, Joshua 63, 88, 89, 117, 127, 155, 159, 172
Sierra, Moises 63
Silaphet, Bobby 64, 172
Silvar, Christine 4, 5, 7, 13, 64, 104, 105, 118, 119, 125, 129, 134, 140, 141, 170, 174, 190, 193, 194
Siplas, Franklin 11, 64, 125, 170
Skinner, Tanya 7, 9, 64, 159, 168
Smart, Heather 64, 156, 160, 161, 170, 195
Sommala, David 64, 154
Stepton, Megan 8, 64, 131, 135, 149, 158, 166, 176, 194
Strout, Nicholas 64, 125, 133
Suarez, Luis 65, 156

T
Tarr, Megan 8, 65, 134, 159, 165, 177
Tassos, Athena 65
Taylor, Christopher 65, 156, 160, 161, 168
Techera, Kevin 65
Thammachak, Viry 12, 65, 159
Thanadabouth, Thiphaphone 4, 65, 171
Thao, Youa 65, 127
Theodoulou, Paul 8, 9, 66, 108, 109, 134, 157, 166, 195
Thibault, Tiffany 4, 11, 66, 82, 83, 110, 111, 125, 132, 135, 157, 163, 169, 175, 176, 184
Thibeault, Timothy 66, 174
Thibodeau, Philip 66, 127, 130, 134, 140, 142, 150, 159, 164
Thomas, Russell 66, 162
Torres, David 66, 126
Torres, Denise 66
Torres, Enitza 66
Torres, Luis 67
Torres Pagan III, Rolando 67
Tran, Quyen 67, 127, 159
Tremblay, Anastasia 67
Trenholm, Megan 67, 125, 128, 129, 130, 139, 169

U
Underhill, Dustin 67

V
Valdez, German 67, 88, 89, 106, 107, 116, 117, 159
Valentin, Alexandro 5, 67
Valentin, Daniel 68
Valentin, Raymond 68
Valentin, Thomas 68
Vallee II, Richard 68, 148
Valliere, Larry 8, 9, 12, 68, 125, 149, 158, 167, 175, 193
Vang, Meng 68
Vargas, Kathy 68, 157, 173
Veneziano, Valerie 68

W
Walker, Justin 69
Walker, Meghan 5, 6, 7, 11, 69, 82, 83, 104, 105, 118, 119, 125, 127, 132, 165, 168, 190
Washington, Kristena 69, 173
Wilmot, Linda-Yana 69
Wilson, Nathan 14, 15, 69, 77, 78, 125
Woodward, Jeremy 69
Wyman, Brian 69, 129, 167, 168

X
Xiong, Nancy 69, 94, 95
Xiong, Yang 70, 112, 113, 125, 126

Y
Yang, Dee 70, 94, 95
Yang, Maiv 70, 94, 95, 126, 128, 156, 173
Yang, Robert 70, 133, 156
Yang, Tou 70
Yango, Mateja 70

Z
Zambrano, Alyssa 70, 158, 171
Zimei, Matthew 8, 70, 125, 151, 157, 163, 194

Good Luck Class of 2007
from:

North End Subaru-Mazda

a member of the

Colonial automotive group

747 & 757 Chase Road
Lunenburg, MA 01462
978-582-4911

www.buynorthendsubaru.com

www.buynorthendmazda.com

www.buycolonial.com

Mike's Auto School

978-342-7037
800-894-7037

5 Summer Street
Lunenburg, MA 01462

Complete Driver Education Programs
Commercial Lessons and License Exams Sponsor
"Professionals Dedicated to You and Your Safety"

Licensed by the Registrar of Motor Vehicles

Congratulations Class of 2007! Remember to BUCKLE UP and ENJOY THE RIDE!

978) 343-3100

A CUT ABOVE, INC.
FOR APPOINTMENT

4 ASHBY STATE RD.
FITCHBURG, MA 01420

978•345•4101 FAX 978•342•0043

DUFOUR MOTOR SALES, INC.

QUALITY USED CARS & TRUCKS

356 RIVER STREET, RT 2A & 12
FITCHBURG, MA 01420

MARK DUFOUR www.dufourmotorsales.com

Slatterys
Restaurant & Bar

Fine Food & Beverage
106 Lunenburg Street
Fitchburg, Massachusetts 01420

Restaurant (978) 342-8880
Office (978) 343-6120
Fax (978) 342-5023
www.slatterysrestaurant.com

FITCHBURG ME. FEDERAL
CREDIT UNION

Main Office:
65 North Street
Fitchburg, MA, 01420
978-342-1827
Toll free: (888) 488-1827

Branch Office:
Fitchburg High School
140 Arn-How Farm Road
Fitchburg MA, 01420
(978) 342-4328

www.fitchburgmefcu.com

Julie Lantry

Congratulations on this great achievement.
Your ability to work hard toward your goals has made us very proud.
We love you!
Mom, Dad, Erin, & Sarah

FAIRBANKS AUTO BODY AND GENERAL REPAIR

REGISTERED INS. SHOP
FREE ESTIMATES
TOWING SERVICE

WE DEAL WITH ALL INSURANCE COMPANIES

799 RIVERS STREET
FITCHBURG, MA 01420

OFFICE: (978) 343-7431

Robert F. Fairbanks, Jr.
Investment Representative

461 Main Street
P.O. Box 7461
Fitchburg, MA 01420-0022
Bus. 978-345-6007
Fax 978-343-4628
Toll-free 800-392-2745
www.edwardjones.com

Serving Individual Investors Since 1871

Tiffany Thibault

Tiffany, you have grown into such a wonderful young lady. We are so proud of you and your efforts to always go "above and beyond" in everything you do. We know you will succeed in whatever path you choose. We will always be here for you.

We love you!
Mom, Dad, and Daniel

YOUR SENIOR PORTRAIT SPECIALIST

Congratulations

Fitchburg High School

Class of 2007!

By: Alan and Denise Thibault,
and Staff

454 Main Street
Fitchburg Ma, 01420
978-343-3017

Local 3128
33 North Street
Fitchburg, Massachusetts 01420
International Association of Firefighters

Office Phone: 978-345-2236
Station: 978-345-9660
Fax: 978-345-2236

Stephanie Kimber

We're very proud of you, Steph.

Keep reaching for the stars Baby!

Love Mom, Dad, and Jeremy

Boston Donuts

449 Mechanic Street
Fitchburg, MA 01420
Call: (978) 345-6668

CONGRATULATIONS CLASS OF 2007!

Hey Good Look'N
SALON & RELAXATION CENTER

Viki Manchester
Owner/Operator

324 Electric Ave.
Lunenburg, MA 01462

Phone: 978-345-2308

Established in 1969

CHAPDELAINE
PONTIAC BUICK GMC
199 MASS. AVENUE, RTE. 2A
LUNENBURG, MA
(978) 345-0621

Sales
Service
Parts

TWIN CITY HAIRSTYLES
Full Service Salon

Sharon Gray - Owner/Stylist

25 Airport Rd., Fitchburg, MA 01420

978-345-9111
Cuts-Colors-Perms-Waxing
T-F 9-5 PM Sat. 9-1 PM
Eve. Available - Walk-ins Welcome

Tanning, Massage, Nails, Eyelash Extensions

THAI LOTUS
Restaurant

127 Johnfitch Highway, Fitchburg, MA 01420
Tel : (978) 343-5700 Fax : (978) 343-6065

MONTUORI'S
GAS • OIL • TIRES

2 Boulder Drive
Fitchburg, MA 01420
978-343-6971

Cooper TIRES

CITGO

Amy Howe

Amy,
We love you and are very proud of you.
Keep dreaming and smiling. Reach for
the stars and you will go far.
Love
Mom, Dad, Brad, and Chris

A&B TIRE SERVICE, INC.

24 Hour Emergency Road Service

(978) 537-2722
FAX (978) 537-2674
FLEET SERVICE

Complete Passenger Tire Service
Industrial and Farm Tires

Oliver Retreads ◯ **Truck**
Calcium Pumping ◯ **Loader**
Front End Aligment ◯ **Aligments**

1183 Central Street
Leominster, MA 01453

PHIL ARSENAULT

Nina's
Subs & Pizza

Take Out or Eat In

Call us at (978) 343-9748
334-336 Summer Street
Fitchburg, MA 01420

WE DELIVER

FIREPLACES • WOODSTOVES • OIL BURNERS
STAINLESS STEEL RELINING SYSTEM • CHIMNEY CAPS

NEW ENGLAND CHIMNEY SWEEPS
FITCHBURG, MA 01420
Chimney Cleaning Specialists
FULLY INSURED

CERTIFIED CHIMNEY SWEEP

DAVE ROUSSEAU **978-342-5266**

The Grille at Park Hill

495 Electric Ave,
Fitchburg, MA 01420
(978) 345-7551

SHARICE BOURRET Ext. 297
Assistant Controller

RON BOUCHARD'S
AUTO STORES
KIA HONDA MITSUBISHI NISSAN

300 Lunenburg St. Fitchburg, MA 01420
Bus. (978) 345-1800 1-800-696-5668 FAX (978) 345-8580
www.ronbouchardsautostores.com

978-342-2028

Country Pizza & Ice Cream Bar!

Janet's Chili Dog

364 John Fitch Highway Fitchburg MA 01420

Pak Mail Center

499 Electric Ave, Parkhill Plaza
Fitchburg, MA 01420
(978) 353-1800

Provides custom crating and packaging for any size and weight package.

SECINO'S
TAILORING & FORMALWEAR
370 Summer Street
Fitchburg, MA 01420
(978) 345-5502
David & Kimberly Secino, owners

Alterations. Leather Repairs.
Tuxedo Rentals. Shoe Dying

Alicia Clayton

Congrats Alicia!
Best of luck, - Kalie

Ali-Gator, you are the best thing that ever happened to me. I love you so much. - Dad.
Good Luck!

Chrissy Silvar

Chrissy

Success lies not in how well-known you are, bu how well respected... Not in your power to take but in your willingness to give. It is measured by the height of your aspirations, the breadth o your visions, the depth of your convictions.

- HALLMARK

And always remember, If at first you don't succeed, do it like your mother told you!

- Author Unknown

Congratulations,
From all who love you

Desiree Guerrero

Ever since you were a little girl you've always been independent and strong. As you've grown this has only become more evident throughout time. You've become a beautiful and intelligent young woman that has made being your mom a wonderful experience. I am so very proud of who you are and who you've become. You have the drive and the will to do great things with your future! I love you so very much.

Love,
Mom

Meghan Walker

You have grown up to be such a wonderful person and we are so proud of you.

Good luck in everything you do. We're always here for you.

Love, Mom and Dad

Best of luck,
class of 2007!

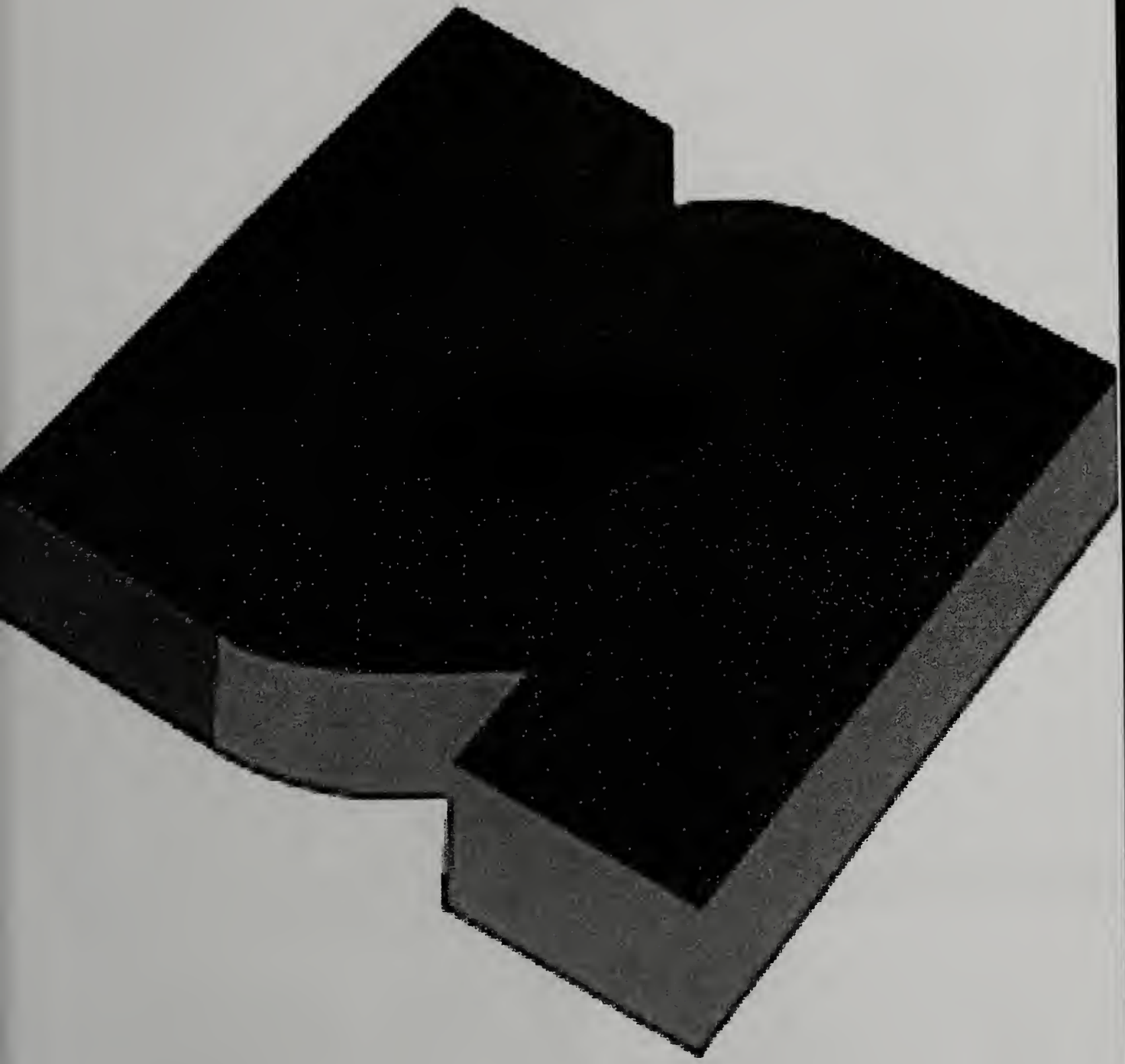

Research Results, Inc.

Emilyne LaPointe

Hey Boogie you did it!
Congratulations, you worked hard, improved your grades, and rocked the field hockey net!

We know you will be successful in college and all you do!
Love
Mom and Dad

Ashley Green

Ashley, you are our angel!
We love you in the good times and in the bad.
We are so proud of the woman you have become and look forward to the life yet to be!

KELLER WILLIAMS
REALTY

Sandy McGregor Howe, GRI, CBR
Stanley Howe, CBR
Office: (978) 840-9000 Fax: (978) 840-9053
Sandy's Cell: (508) 331-1150
Stan's Cell (508) 331-3277
e-mail: showefam@aol.com

Keller Williams Realty North Central • Leominster, MA 01453
Each Keller Williams Realty Independently Owned & Operated

Mallory Rousseau

Mallory, first day to last day!
We're so proud of you! Reach for the stars!
Love,
Mom, Dad, and Meagan

IC FEDERAL
CREDIT
UNION

Your money. Your life. All together now.

CULTURED PEARLS... THE PERFECT CHOICE

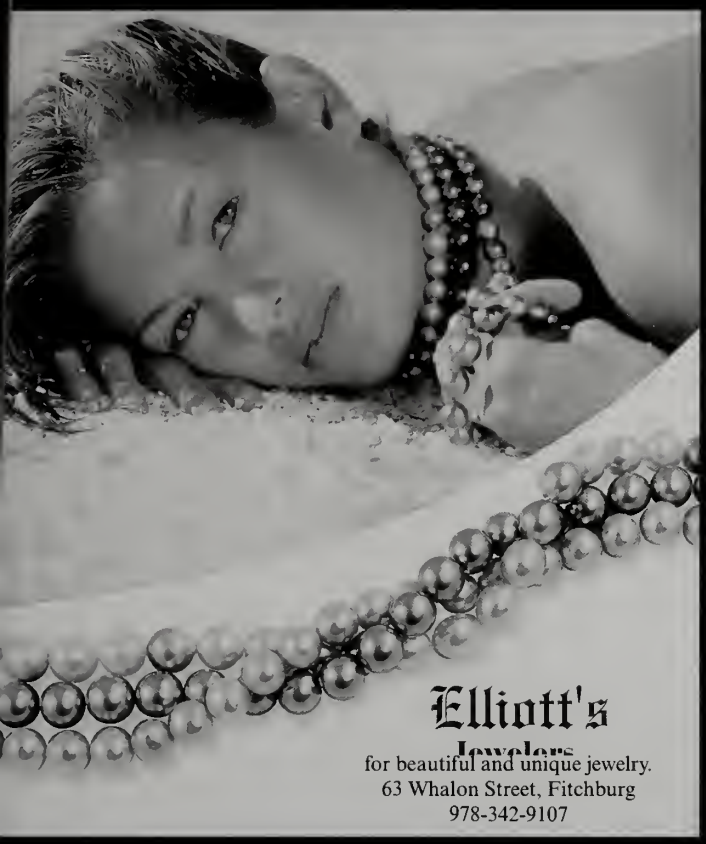

Robert J. Dlott

FORMAL ATTIRE
580 North Main Street
Leominster, MA 01453
formalattirema.com
(978(537-4906

Thanks to everyone from the 2007 Boulder Staff!

The Yearbook Staff would like to thank the sponsors, students, faculty and administrators who have helped make this year and this book a success. Without you we would not have the wonderful memories compiled in this beautiful publication which we will all enjoy forever. You made it happen.

In Memory of GC:
Life is short, so be proud and do the right thing!

Your Advisors: Shelia Thomas and Joan Cayer
Your Editors: Larry Valliere, Chrissy Silvar, Lita Nanthavong and Desiree Guerrero

Stay Classy!

Stayin' Classy

Left: "Class Couple" Matt Zimei and Lauren Lagoy close their eyes and enjoy the last dance of the night.
Below: Chrissy Silvar and Katie Dymek can't hide from the paparazzi.

Above: The camera cuts in on a dance with Matt Reid and Ashley Swiderski.
Below: Brian Collura and Katey Bermingham gaze into each others eyes.

Above: Shavon Bourgault and her distinguished date looking quite poised for the camera.
Below: Megan Stepton and Mike Mahoney take a breather after doing the macarena.

Below: Mallory Rousseau and Mike Costa smile pretty for the camera!
Below Right: Best friends JT Arno and Bryan Breau demonstrate how inseperable they are, even at prom.

Above: Jessica Dean and Tommy Tramontozzi dance to their favorite love song.
Below: Tiffany Fitz and Carolina Moreno bust a move on the dance floor.

Above: Paul Theodoulou shakes his groove thing for the camera.
Above Right: Ashley Doucette and Jon Clark chit chat during a slow dance.
Right: Tim Douglas blissfully whispers "sweet nothings" into Emilyne LaPointe's ears.

Below: Stephanie Kimber and Heather Smart "lean with it and rock with it."

Right: Mark Descoteaux models his "stunner shades."
Below: Brandee Courtemanche and Shelby Curtis "rock on" at Prom 2006.

Left: The boys of '07 are ready to shake up the prom and show "they're back in town!"

Dipset:(d p-s t) v. To leave or be finished.

Stealthly vacat(eling) corridor(s) to fleelretreat from the dominating forcelpower, and keen radar of Ms. Mendez.

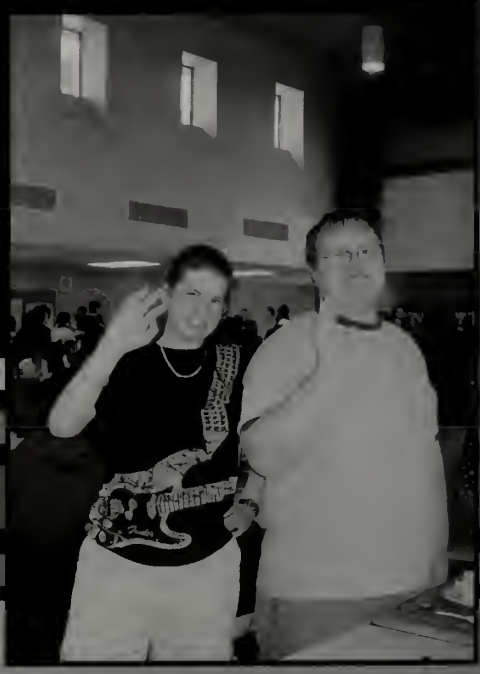

Dipset

Nathan Wilson
Jessica Dean
Lauren Melendez
Chelsea H. Davis
Stephanie Sullivan
Alex Valentin
Bianca Cruz
Juanita Hall
Joseph Melaw
Michael Francoeur
Christopher Coleman
James Preuss
#30
Truc Duong
Nicolas Perlas
"Nico"
Janet Craigan
Chris Allen
Founder
Rebecca Stephens
Megan Trenholm
Kate Mc Meamy
Siara Boudreau
Melissa Ricci
Malonie Bernard
"Pacto"
Bradley Malbrin
Shaunice Malone
Meng Vang
Leila Griffith

Waleed Ahmad
Nick "G.P." Caissey
Aaron Bell
Laupen
Alyssa Zambrano
Bobby Orsini
Bobby Silapheth
Jansel Arias
Hepasha Naydy
Hannah
Sasha
Tiffany Thibault
Caroline Moreno
Tiffany Sievar
Stacy Miles
Mallory
Cassiary
Meghan Walker
Katey Bermingham
Destiny Johnson
Natalie Salvas
Meggo
Miriam Prendergast
YANG
FAO
XIONG
Lindsay Lana
Without
Steven Merced
Melissa Gallo
Russell
Andrés Francisco
Alyssa
Jenny Jo
Miguel Maldonado
Kathleen Reddin
Roger Douglas
Julie Santay
Paul Theodore
Jeff Baldwin
Jesse Ratner
Emilie Helyer
Del Yang
Andrea Pampin
Ashley Cole
Alicia Clayton
Mary Helene
Sheila Mathieu
Sheila Cleary
Nicole Christian
Jake Ferman
Chris Taylor
Cody Jennison
Alex Ramos
Dustin Underhill
ALA
Devon Andrews
Ryan Douglas

Senior Invoice

Painting the Rock.....$180.00
Senior Reception Ticket.....$5.00
Thanksgiving Game Student Ticket.....$3.00
Senior Sweatshirt.....$35.00
'Stay Classy' Boyshorts.....$7.00
SATs.....$41.50
College Application Fees.....$50.00
Mr. FHS Ticket.....$5.00
Prom Ticket.....$60.00
Yearbook.....$55.00
'07 Keychain & Lanyard.....$4.00
Junior/Senior Relay Shirt.....$5.00
Cap & Gown.....$20.00
Beach Week Deposit.....$300.00

Memories of Senior Year that will last a lifetime...

...priceless.

Lifetouch

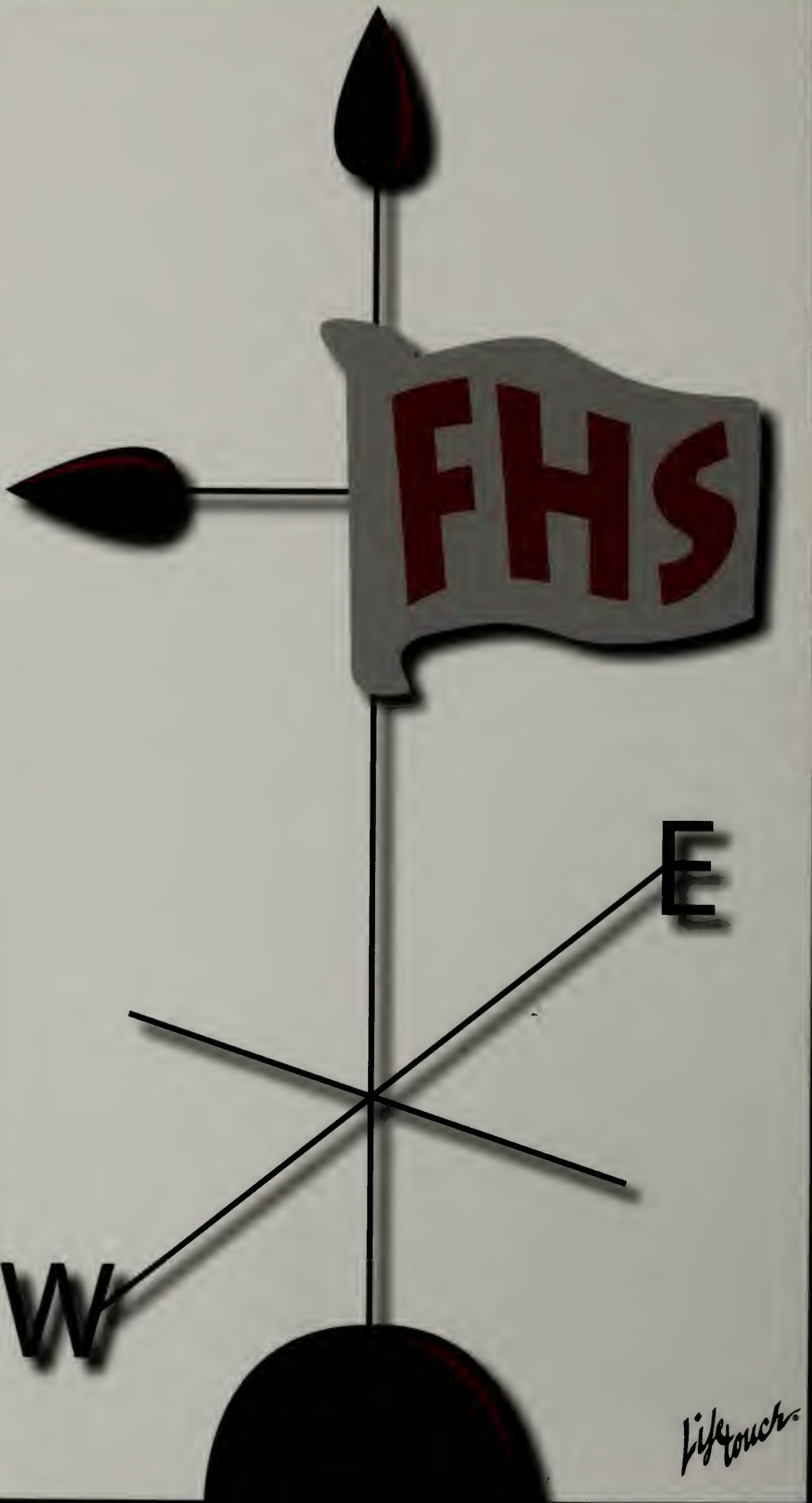
FHS
E
W
Lifetouch